de Soto

1942

MEMPHIS STATE COLLEGE

EDUCATION

AGRICULTURE

COMMERCE

Compliments of the Dusato
Memphis State College yearbook

Digitized by the Internet Archive
in 2011 with funding from
LYRASIS Members and Sloan Foundation

http://www.archive.org/details/desoto194800unse

ALMA MATER

Stand firm, O Alma Mater
Through all the years to come;
In days of youth and beauty
Thy halls have been our home.
In time of preparation
Great lessons didst thou teach,
Till now, O Alma Mater,
The stars we'll strive to reach.

Lead on, O Alma Mater,
Thy sons to higher ways,
Give light and truth unto them
For all their coming days.
To thee we'll give all honor,
Our hopes abide in thee,
For thou, O Alma Mater,
Hast made us ever free.

—*J. W. Brister*

The

DE SOTO

Memphis State College

Memphis, Tennessee

MARTHA ELISE DAVIS, *Editor*
CLAUDE C. STEWART, *Business Manager*

CONTENTS

dedication

administration

classes

features

organizations

athletics

patrons

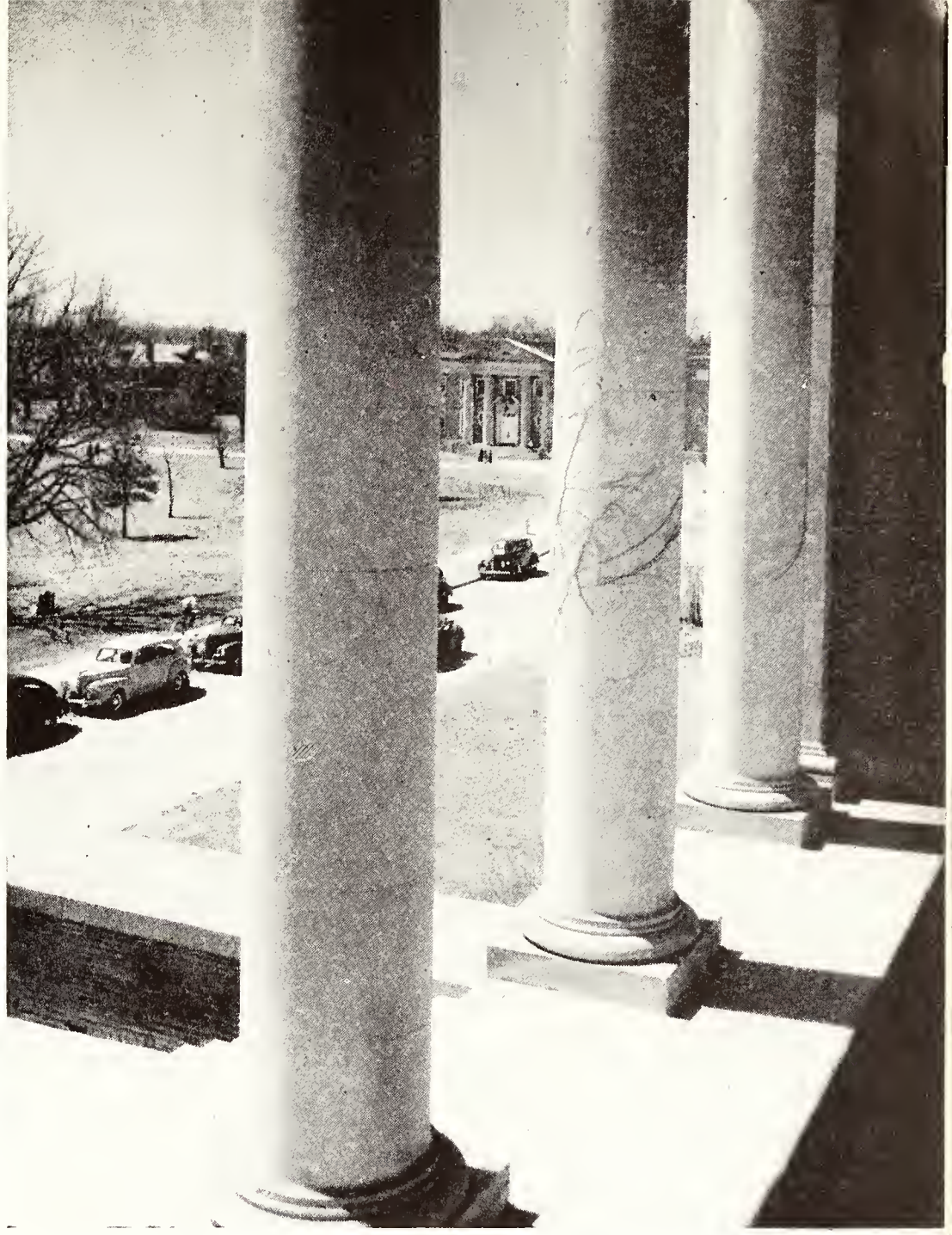

The happiest years of our lives are those years we spend in college. The pages in this book are to help you remember this happy year you have just completed at Memphis State. As you glance through the pages of this book we hope you will re-live the fun shared by all who are on our campus. Our fun has not been limited to this campus but it extends to our families, our friends, and our communities. We are proud to present the 1948 DeSoto, and we hope you can derive much enjoyment from it.

DEDICATED TO

BARBARA WALKER

MISS AMERICA 1947

Who through her wholesome ideals has brought national acclaim to the South, to Memphis, and to Memphis State because of outstanding qualities of true womanhood, and who side-stepped all stage and screen offers to return to MSC and graduate with her class of '48. Of the first Southern girl to acquire this title we are exceedingly proud.

PRESIDENT SMITH

THE ADMINISTRATION

R. M. Robison
Dean

Flora H. Rawls
Dean of Women

R. P. Clark
Registrar

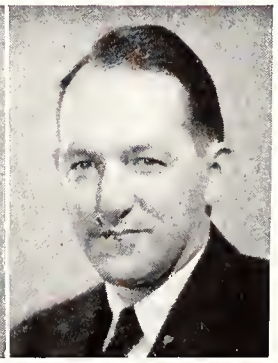

Lamar Newport
Bursar

ADMINISTRATIVE ASSISTANTS

☆

Bursar's Office ..... Virginia Brakefield, James H. Taylor, Charlotte Watkins
Cafeteria ..... Nola P. Hampton, Helen S. Peebles
College Bookstore ..... Margaret Warno
Dean's Office ..... Ethel Lewis
Dean of Women's Office ..... Helen Bryant
Maintenance Engineer ..... Ray L. Herzog
Registrar's Office ..... Clara Gowen, May H. Landis
Resident Physician ..... A. G. Hudson
Secretary to Alumni Office ..... Stella C. Crumbaugh
Secretary to President ..... Kathryn Quisenberry
Secretary to Training School ..... Janice Kee
Secretary to Tennessee Supervisor of Schools ..... Margaret Clark Wilson
Veteran's Administration ..... Clara Haltom

THE ARTS

McCORMACK

AUSTIN

EAHEART

HARRIS

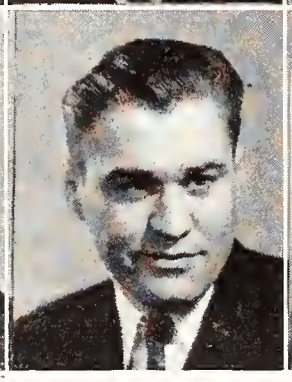

COLTHARP

HEJKAL

McINTOSH

STREET

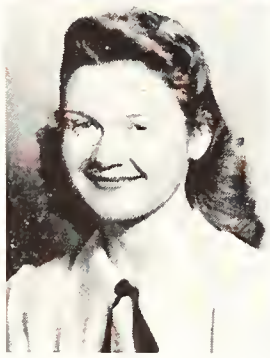

DAY

Miss Marie McCormack teaches Art and Penmanship. Mr. L. C. Austin, Mr. Paul Eaheart, Mr. George Harris, and Mrs. Sarah Day are in the Music Department. In the Industrial Arts Department are Mr. R. J. Coltharp, Mr. C. M. Street, Mr. O. C. Hejkal, and Mr. Charles McIntosh.

☆

BIOLOGY

Mr. Frank Collins, Mrs. Claire DuBois, Miss Alma Fredericks, Dr. C. P. Freeman and Dr. A. S. Rudolph make up the Biology Department faculty.

COLLINS

DuBOIS

FREDERICKS

FREEMAN

RUDOLPH

BUSINESS ADMINISTRATION

BRAKEFIELD

BUCKINGHAM

BURGESS

CRAWFORD

CRAWFORD, LUCILLE

JOHNSON

LAIRD

TEAGUE

TRUSSELL

Miss Virginia Brakefield, Mr. F. A. Buckingham, Mr. C. R. Burgess, Dr. E. I. Crawford, Mrs. Lucille Crawford, Miss Virginia Lee Johnson, Mrs. Geneva Laird, Miss Inell Teague, and Dr. Brandon Trussell compose the Business Administration Department.

LANGUAGES

HEATHERLY

HEISKELL

LINDEN

SMITH

EDUCATION

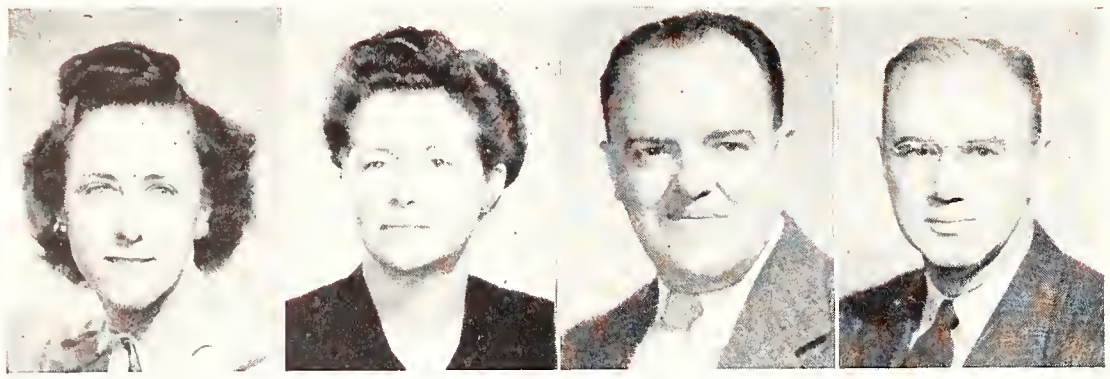

COBB

RAWLS

RICHARDSON

RUMBLE

Dr. H. E. Rumble is head of the Education Department. Mrs. Myrtle Cobb, and Miss Flora Rawls are the other teachers in that department. Mr. John Richardson is the Supervisor of Public Schools.

HEALTH AND PHYSICAL EDUCATION

Mr. Zach Curlin, Mr. Ralph Hatley, Mr. Cecil Humphreys, and Mr. William Murphy teach men's physical education and coach men's athletics. Mr. Leo Davis teaches health and is the Veteran's Co-ordinator. Miss Elma Roane teaches women's Physical Education and coaches Women's Athletics.

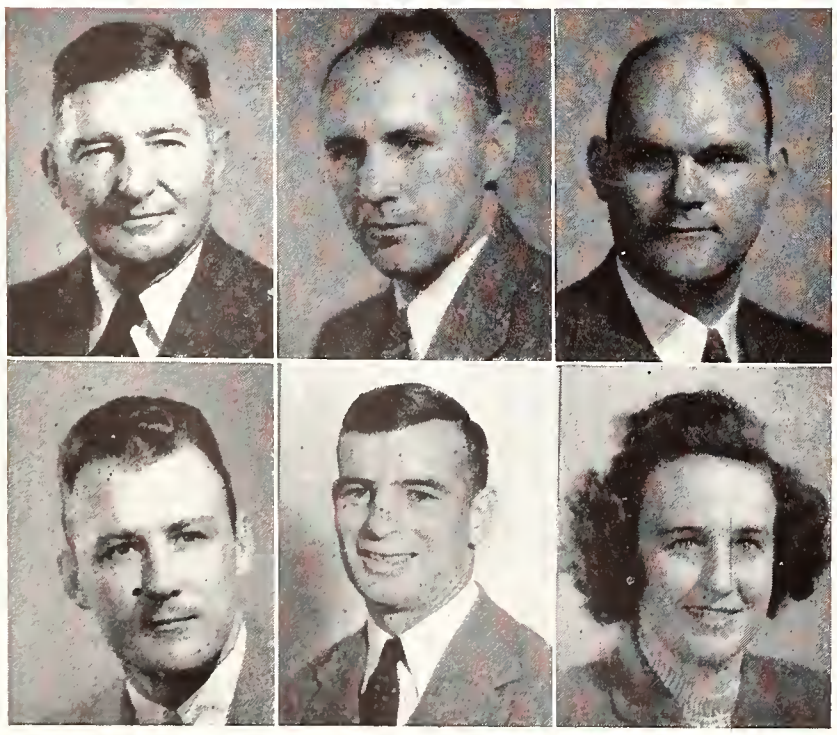

CURLIN

DAVIS

HATLEY

HUMPHREYS

MURPHY

ROANE

ENGLISH

ALLEN

BANNON

DUBARD

EVANS, BIRDIE

EVANS, H. B.

FLOWERS

FOX

GAUGH

SCOTT

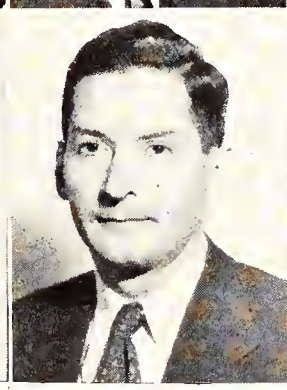

WHITE

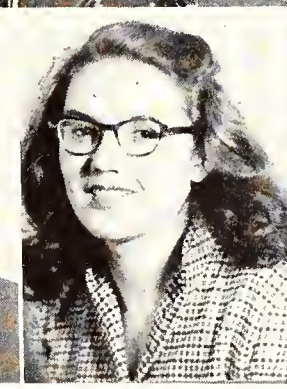

WILLIAMS, JERRY

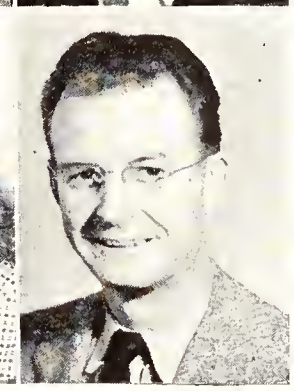

WILLIAMS, P. W.

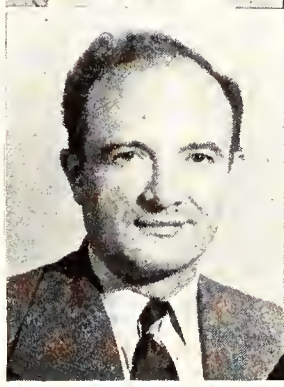

YERIAN

Dr. Crawford Allen, Dr. Peter Bannon, Mrs. Willie Dubard, Dr. H. B. Evans, Mrs. Birdie Evans, Mrs. Maude Fox, Miss Elia Mai Scott, Mrs. Jerry Williams, and Mr. P. W. Williams teach English. Mr. Paul Flowers is the journalism teacher and Mr. Bradford White and Mr. Eugart Yerian are the teachers in the Speech Department.

MATHEMATICS

ANDERSON

CLARK

KALTENBORN, HELEN

KALTENBORN, H. S.

McBRIDE

THOMAS

The Mathematics Department teachers are Mr. Sam Anderson, Mrs. Dorothy Clark, Mrs. Helen Kaltenborn, Dr. H. S. Kaltenborn, Mrs. Elna McBride, and Mr. Frank Thomas.

PHILOSOPHY AND PSYCHOLOGY

Mr. Owen R. Hughes is head of the Philosophy and Psychology Department with Mr. James Crumbaugh and Mr. A. E. Wilkinson teaching in the department.

CRUMBAUGH

HUGHES

WILKINSON

THE SOCIAL SCIENCES

BROOKES

BROWN

CRANE

GORDON

HUFF

JOHNSON

MITCHELL

NOYES

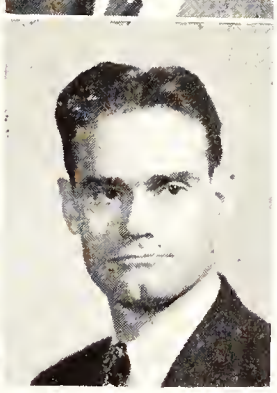

SISCO

Dr. Jean Brookes, Mr. C. S. Brown, Mrs. Huff, Mr. Enoch Mitchell, Dr. Edward Noyes, and Mr. Paul Sisco teach history. Mr. Robert Crane teaches political science and economics. Dr. R. W. Johnson and Mr. L. E. Snyder teach geography. Mr. John Gordon is the sociology teacher.

SNYDER

HOME ECONOMICS

The Home Economics Department has Miss Bess Henderson and Miss Alma Whitaker as teachers.

HENDERSON

WHITAKER

PHYSICAL SCIENCES

FOX

HAYDEN

HOLMES

IJAMS

LUCAS

McNEES

MURPHY

WITT

In the Physical Science Department Mr. J. W. Fox, Mr. G. H. Hayden, Dr. Elmore Holmes, Mr. W. R. Lucas, Mr. C. H. McNees, Mrs. Elizabeth Murphy, and Mr. W. A. Witt teach chemistry. Dr. C. C. Ijams is the physics teacher.

LIBRARY

The library staff is composed of Miss Margaret Ashford, Mr. E. L. Brown, Miss Undine Levy, and Miss Mozelle Lundy.

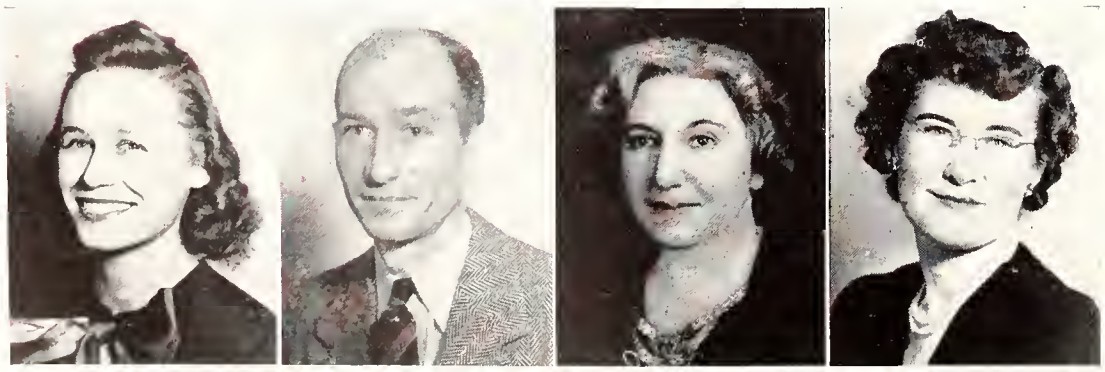

ASHFORD

BROWN

LEVY

LUNDY

TRAINING SCHOOL

Mr. Henry I. Roland is the principal in the Training School. His faculty is made up of Miss Perry Alexander, Miss Opal Coleman, Miss Bess Connell, Miss Mary Dunn, Miss Elba Gandy, Miss Dorothy J. Kesler, Miss Helen Kirby, Miss Annie R. Kittrell, Miss Emma Lea, Miss J. Ethel Measells, Miss Marjorie Messer, Miss Irene Moore, Miss E. Elizabeth Mowery, Mrs. Annie Laurie Peeler, Miss Mary L. Reed, Mrs. Nelle Short, Miss Julia Thomas, Mrs. Mary Turner, and Miss Susie Belle Tyus.

IN MEMORIAM

MISS ALICE CHAPPELL

In the death of Miss Alice Chappell, for twenty years an instructor in the fine arts of home making, the faculty of Memphis State lost a useful and worthy member whose teachings will be practiced in the lives of her students for many years to come.

She possessed all the good taste and refinement which aided in the worthy use of her life to which the college will ever be indebted.

Her many ideals toward which she strove were accomplished with no affection and in a manner ever congenial and harmonious.

DR. CLARENCE E. MOORE

For nineteen years a professor of biology on the campus, Dr. Clarence E. Moore will long be remembered by his many students and friends.

Virtually a scholar, he devoted his time and interests entirely to his profession; delighting in conducting groups of students on field trips and participating in activities of the several scientific organizations to which he belonged.

A widely known authority on animal and plant life, his death has been a vital loss to Memphis State.

C L A S S E S

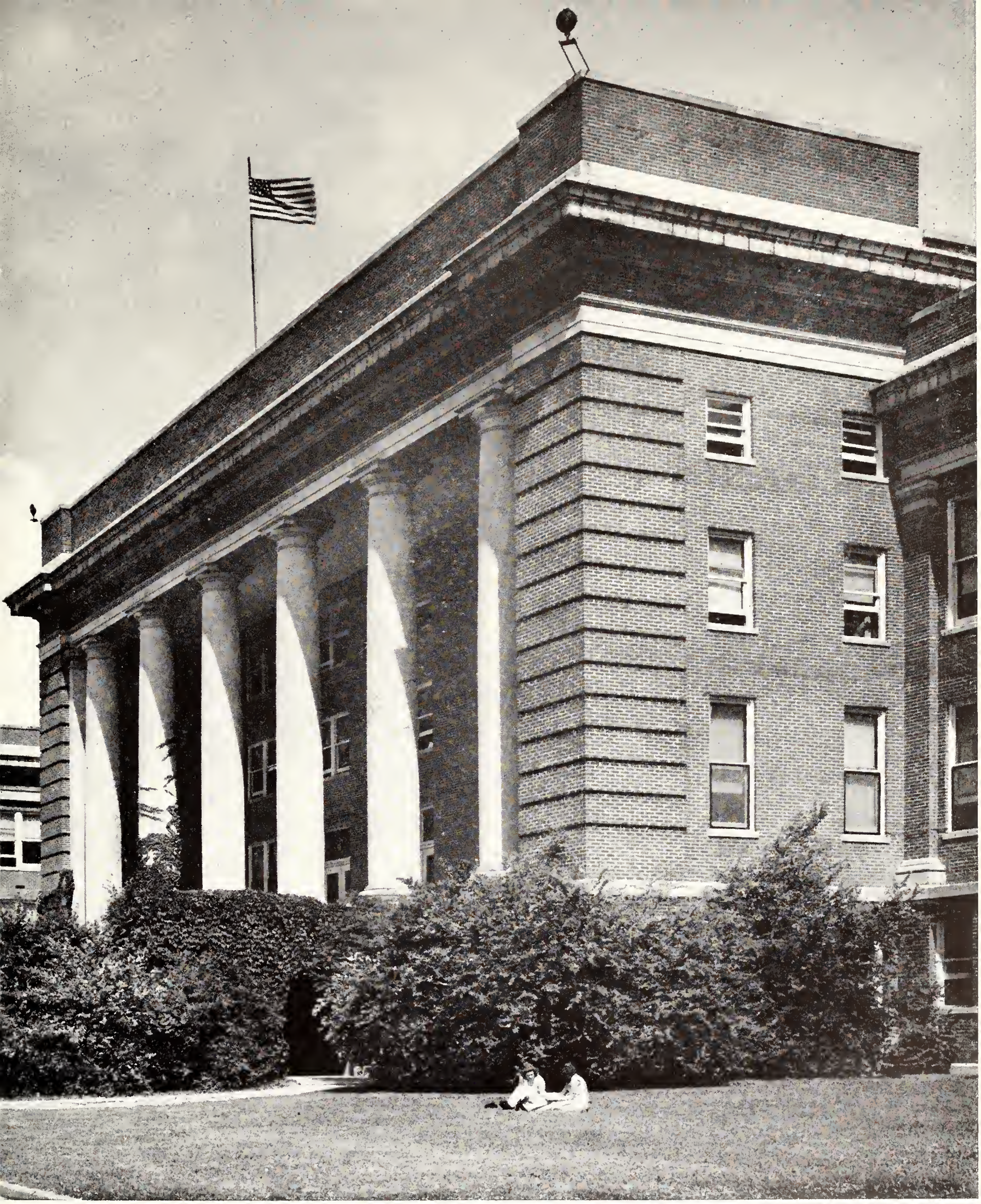

CLASS OF 1948

President . . . . . BOB BEATY

Vice President . . . . . CONAN DAVIS

Secretary . . . . . MARTHA ELISE DAVIS

Treasurer . . . . . JACK FRAZER

William C. Abbett
Whitehaven, Tennessee
English

Sock and Buskin 1, 2, I.R.C. 2, 3, 4, President 3, Future Teachers of America 3.

George R. Bandy
Memphis, Tennessee
Business Administration

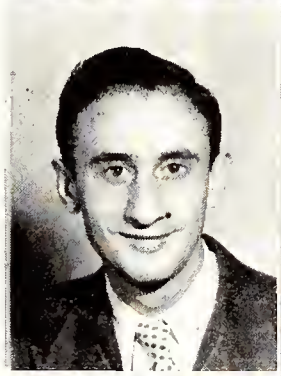

Richard Akle, Jr.
Joiner, Arkansas
Business Administration

Pi Kappa Alpha 4, Wesley Foundation 1, 2, 3, 4, Business Ad. Club.

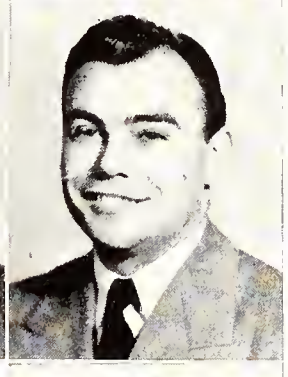

Willis A. Barnes
Oakland, Tennessee
Industrial Arts

Wesley Foundation 1, 2, 3, Industrial Arts Club 4, President 4.

Gene Ament
Memphis, Tennessee
Chemistry

Delta Sigma Chi 2, 3, 4, Secretary 2, Newman Club 1, 2, 3, 4, Triangle Club 1.

Robert E. Beaty
Memphis, Tennessee
Science

S.A.M. 1, 2, 3, 4, Pledge Captain 3, President Senior Class, Y.M.C.A. 1, B.S.U. 1, 2, 3, 4, Vets Club 3, Reporter 3, Psychology Club 4, Arabesque Club 4, Cleff Club 4, Who's Who 4, Varsity Show 3, Cheerleader 3.

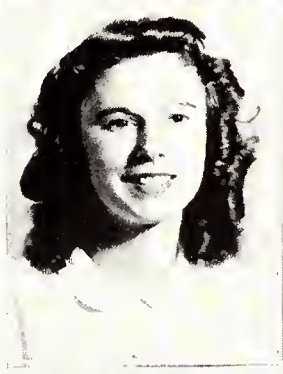

Shirley Bacigalupo
Memphis, Tennessee
History

Independents 1, Phi Mu 2, 3, 4, Arts Club 1, 2, 3, 4, Vice-pres. 3, 4, Newman Club 1, 2, 3, Intramurals 1, 2, 3, 4.

Ruth Boaz
Memphis, Tennessee
English

Journalism Club 4, B.S.U. 3, 4, Publicity Chairman 4, Librarian 4.

Guy L. Bagley, Jr.
Paducah, Kentucky
Physical Education

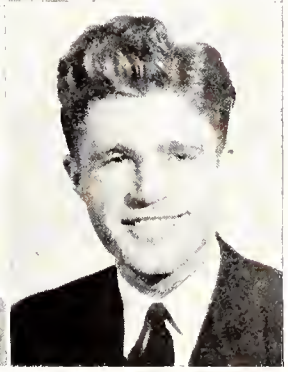

Noah B. Breece
Centerville, Tennessee
Chemistry

CAROLYN BRENNER
Memphis, Tennessee
English

Sock and Buskin 1, 2, 3, 4, Pres. 4, Arabesque 2, 3, 4, Treas. 4, Arts Club 4, Press Club 4, Tiger Rag 3, 4, Varsity Show 3, 4, Assistant Producer 3, Transfer from Northwestern.

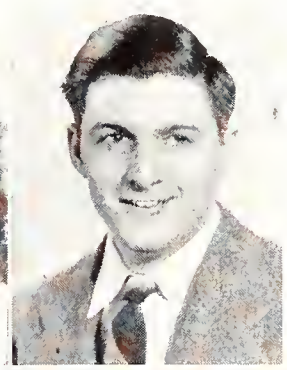

JAMES E. CANALE
Memphis, Tennessee
English

S.A.M. 1, 2, 3, 4, Secretary 2, 3, Newman Club 1, 2, 3, 4, Psychology Club 4, Treasurer 4.

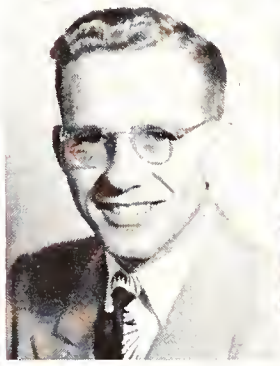

WILLIAM A. BROTHERTON
Memphis, Tennessee
Industrial Arts

B.S.U. 1, 2, DeSoto Staff 2, Industrial Arts Club 4.

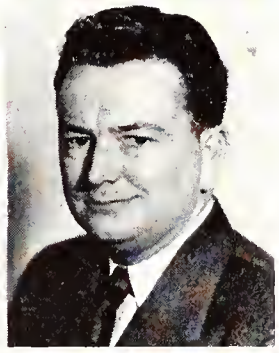

BEN WARD CARR
Pocahontas, Tennessee
Social Science

Business Administration Club 4.

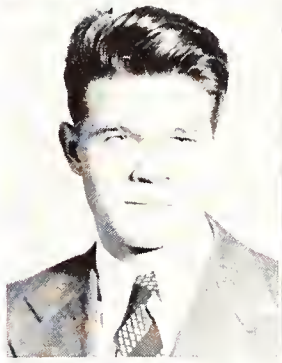

ARTHUR L. BRUHN
Stanton, Tennessee
English

Los Picaros 2, 3, 4, President 3, Vice-Pres. 4, Independents Club 2, Psychology Club 4.

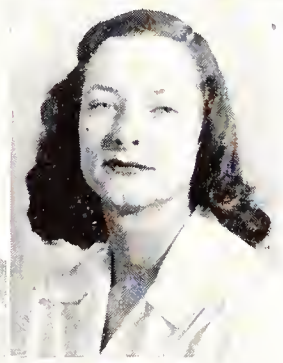

BETTY CHILDERS
Memphis, Tennessee
Mathematics

Phi Mu 4, President 4, May Queen 3, Editor Tiger Rag 3, Who's Who 3, 4, Associate Editor DeSoto 4, Women's Panhellenic Council 3, 4, Westminster Fellowship 1, 2, 3, 4, Y.W.C.A. 4, Student Counsellor 4.

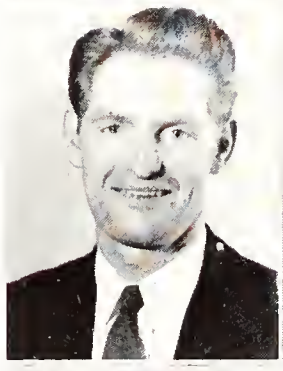

WALTER J. BURNETT
Whitehaven, Tennessee
Music

Pi Kappa Alpha 4, Cleff Club 4, Arabesque Club 3, 4, Chorus 4.

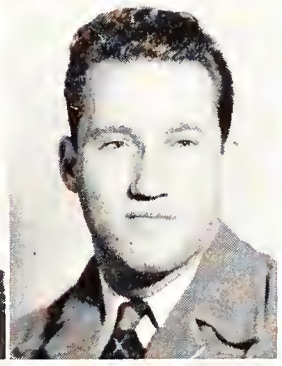

HENRY CLARK
Memphis, Tennessee
History

Press Club 4, Tiger Rag Staff 4, Sports Editor 4.

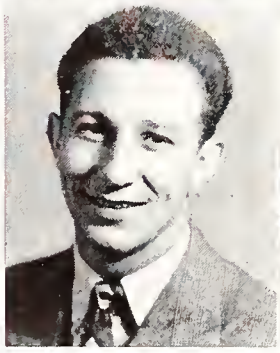

EUGENE L. BURSI
Memphis, Tennessee
Science

Newman Club 3, 4, Treasurer 3, Vice-Pres. 4, Cleff Club 4, Varsity Show 4, Band 4.

MARY CLARK
Memphis, Tennessee
History

RICHARD H. COOPER
Memphis, Tennessee
History

International Relations Club 4.

MARTHA ELISE DAVIS
Memphis, Tennessee
History

Phi Mu 3, 4, Vice-Pres. 4, Secretary Senior Class, Editor DeSoto 4, Wesley Foundation 1, 3, 4, Pres. 3, Y.W.C.A. President 4, Panhellenic Delegate 4, Vice-Pres. 4, Arabesque Club 1, Who's Who 4, Student Counsellor 4, Miss Memphis State.

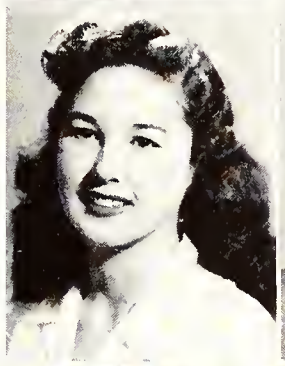

DOROTHY CRAWFORD
Memphis, Tennessee
History

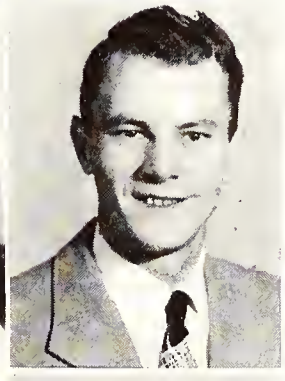

EDWIN H. DEMETRIO, JR.
Memphis, Tennessee
Science

Arts Club 2, 3, 4, Photography Editor DeSoto 4.

VERBLE CRAWFORD
Hornsby, Tennessee
Social Science

B.S.U. 1, 2, Psychology Club 4, International Relations Club 3.

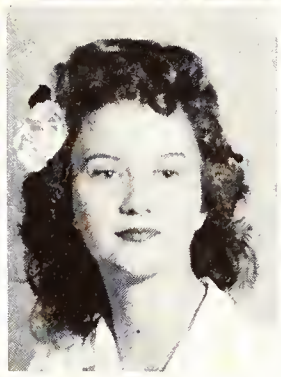

LOUISE DRENNAN
Memphis, Tennessee
Science

Alpha Gamma Delta 3, 4, B.S.U. 2, 3, 4, Treasurer 4, Vice-Pres. 3, I.R.C. 3, 4, Cheerleader 1.

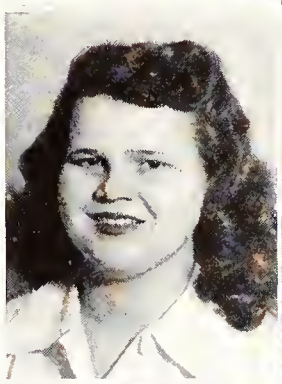

GLADYS CROWDER
Dyer, Tennessee
Physical Education

GEORGE W. DODSON
Memphis, Tennessee

CONAN E. DAVIS, JR.
Memphis, Tennessee
English

Pi Kappa Alpha 4, President 4, Wesley Foundation, President 4, Chi Beta Phi 4, Who's Who 4, Vice-President Senior Class, Typical Ed for 1948.

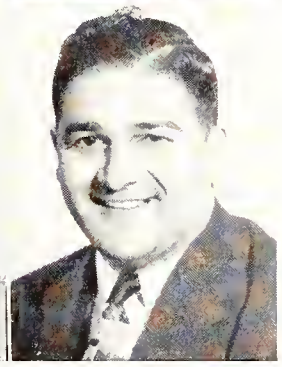

ANTHONY L. FABIANO
New Philadelphia, Ohio
Physical Education

M Club 2, 3, 4, President 3, Newman Club 1, 2, 3, 4, Delta Sigma Chi 4, Sergeant-at-Arms 4.

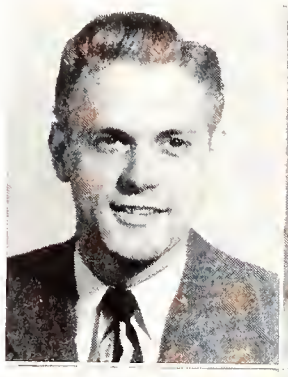

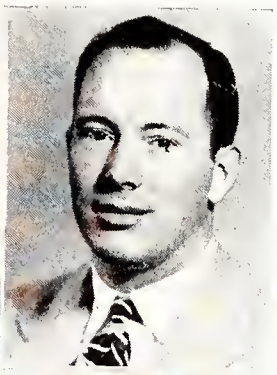

ROBERT M. FORD
Memphis, Tennessee
Business Administration

S.A.M. Fraternity 2, 3, 4, Business Administration Club 4.

QUINTON W. GOODE
Memphis, Tennessee
Industrial Arts

Industrial Arts Club 4, Vets Club 3.

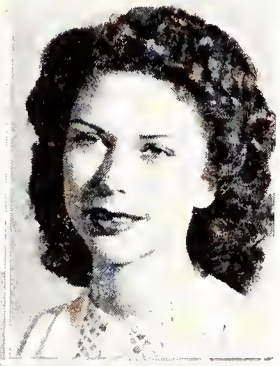

JACK B. FRAZER
Memphis, Tennessee
Business Administration

Pi Kappa Alpha 4, Treasurer Senior Class, Vice-Pres. Junior Class, Who's Who 4, Business Ad. Club 4, Vice-Pres. 4, I.R.C. 2, 3, 4, Christian Club 3, 4, Circulation Staff, Tiger Rag 3

GENEVIEVE GRIFFIN
Memphis, Tennessee
Music

B.S.U. 1, 2, 3, 4, Sgt.-at-Arms 2, President 3, Los Picaros 2, 3, 4, Secretary 3, Sock and Buskin 3, 4, Arabesque Club 1, 2, 3, 4, Cleff Club 4, Secretary 4, Who's Who 4, Varsity Show 3, Band, Choir.

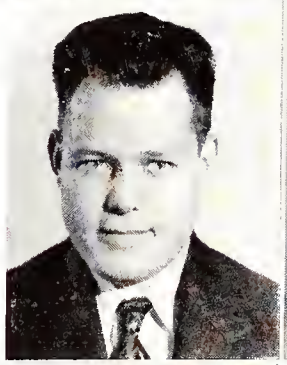

JOHN J. FREELAND
Dyer, Tennessee
History

ROBERT L. GUY
Memphis, Tennessee
History

Manager Football Team 4.

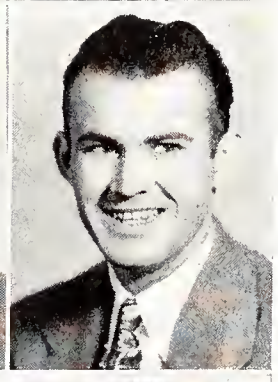

AUBREY H. GREEN
Memphis, Tennessee
Commerce

Advertising Club, Business Ad. Club 4, Alpha Phi Sigma Fraternity.

MCKINLEY J. HATHAWAY
Memphis, Tennessee
Social Science

Phi Delta Sigma 3, 4, Sergeant-at-Arms 3, President 3, Vice-President 4, President 4.

PAUL F. GREER
Memphis, Tennessee
Industrial Arts

Industrial Arts Club 3, 4, Secretary-Treasurer 4.

TED HIGGS
Memphis, Tennessee
Geography

Mildred Hood
Memphis, Tennessee
Social Science

B.S.U. 1, 2, 3, 4, Vice-Pres. 2, Alpha Gamma Delta 3, 4, Treasurer 3, 4, Arabesque Club 3, 4, Psychology Club 4, Business Ad. Club 4.

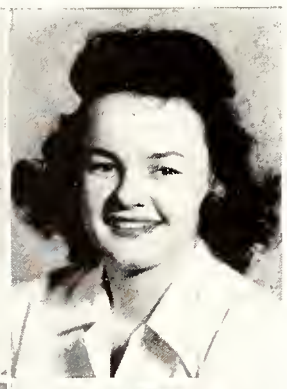

Joyce Juden
Memphis, Tennessee
English

Alpha Gamma Delta 3, 4, President 4, Arts Club 1, 2, 3, 4, President 3, 4, Wesley Foundation 3, 4, Psychology Club 4, Home Ec Club 3, 4, Who's Who 3, 4, May Court 2, Woman's Counsellor 4, Panhellenic Delegate 2, 3, 4, Los Picaros 1.

Walter Houston
Rutherford, Tennessee
English

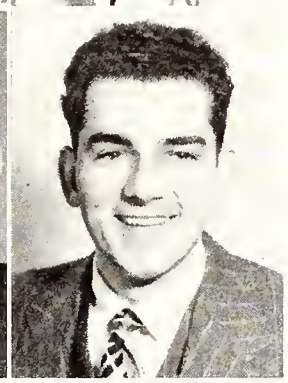

Harry Light
Memphis, Tennessee
Business Administration

Phi Delta Sigma 3, 4, Chaplain 3, Parl. 3, Newman Club 1, 2, 3, 4, Pres. 3, Vets Club 3, 4, Varsity Show 3, Who's Who 4, Arabesque Club 3, 4. Co-writer Varsity Show 3.

Helen Louise Hunt
Dyer, Tennessee
Commerce

Phi Mu 3, 4, Treasurer 4, Y.W.C.A. 3, 4, Arts Club 1, 2, 3, 4, Westminster Fellowship 1, 2, 3, 4, F.T.A. 2, 3, Vice-Pres. 2, Pres. 3, Who's Who 3, 4, Business Ad. Club 4, Dorm. Council 4, Sec.

Robert Lind
Memphis, Tennessee
Business Administration

Phi Delta Sigma 3, 4, Corresponding Secretary 4.

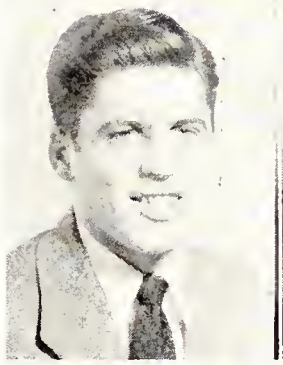

Richard Humphreys
Collierville, Tennessee
Business Administration

Veteran's Club 4.

T. Cleve Littlejohn
Memphis, Tennessee
Mathematics

Math Club 4, President 4, Arabesque Club 3, 4.

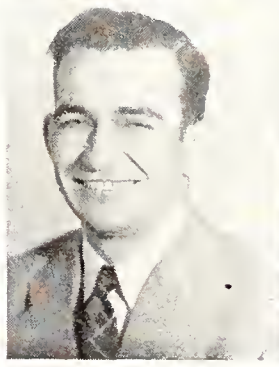

W. D. Johnson
Big Sandy, Tennessee
History

John Long
Memphis, Tennessee
Industrial Arts

Industrial Arts Club 4, Pi Kappa Alpha 4.

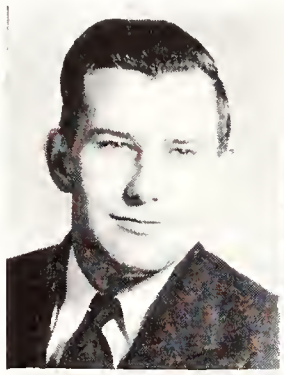

James G. Lott
Memphis, Tennessee
Business Administration

Arabesque Club 1, 2, 3, 4, Band 1, 2, 3, 4, Orchestra 1, 2, 3, 4, Choir 3, Varsity Show 1, 3, 4, Cleff Club 4, President 4, Vets Club 3.

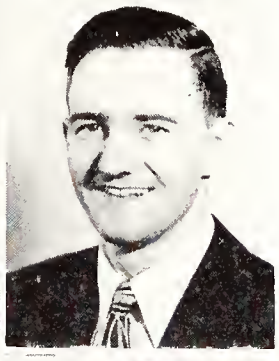

James P. McKnight
Memphis, Tennessee
Chemistry

Sock and Buskin 1, 2, 3, 4, Arabesque Club 1, 2, 3, 4, 100 Club 2, Y.M.C.A. 1, 2, S.A.M. 1, 2, 3, 4, Vice-Pres. 3, Treasurer Junior Class, Who's Who 4, Psychology Club 4, Senior Honor Banquet 3.

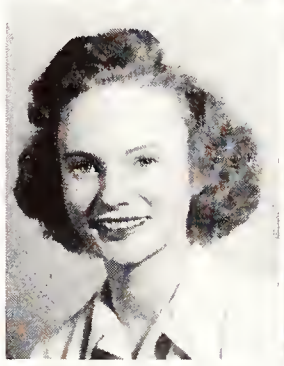

Mary Emma Mallick
Memphis, Tennessee
Music—English

Arabesque Club 1, 2, Westminster Fellowship 1, 2, 3, 4, President 4, Woman's Counsellor 4, Tiger Rag Staff 1, 2, DeSoto Organizations Editor 4, Who's Who 3, 4, Phi Mu 3, 4, Rush Chairman 4.

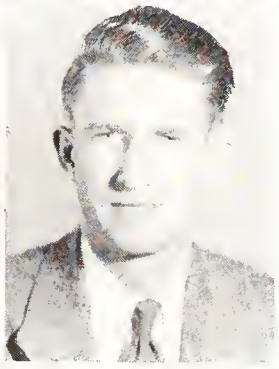

Wayne McLaurin
Memphis, Tennessee
English

Band 1, 2, Orchestra 1, 2, Chorus 1, 2, Los Picaros 1, 2.

Carolyn Marbury
Memphis, Tennessee
Biology

Arts Club 2, 3, 4, Treasurer 3, 4, Wesley Foundation 1, 2, 3, 4, Alpha Delta Pi 3, 4, Treasurer 4, Psychology Club 4, Historian 4.

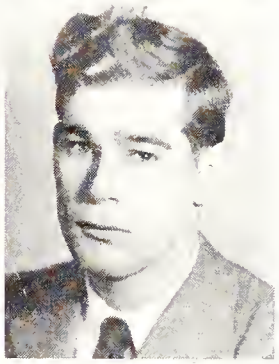

John Pate
Memphis, Tennessee
Business Administration

Business Ad. Club 3, 4, Charter Pres. 4, Tiger Rag 4, Journalism Club 4, Star and Crescent Club 4.

Margaret Ann Martin
Memphis, Tennessee
Biology

Alpha Delta Pi 3, 4, Guard 4, Psychology Club 3, 4, Arts Club 1, 2, 3, 4, Newman Club 1, 2, 3, 4, Vice-Pres. 2.

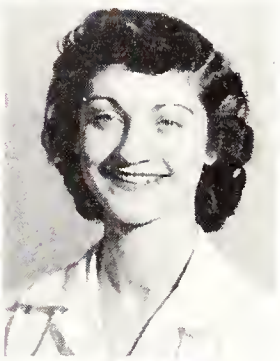

Audrey Patterson
Memphis, Tennessee
Chemistry

Sigma Kappa 3, 4, Pres. 4, Chi Beta Phi 3, 4, Sec.-Treas. 4, DeSoto Staff 3, Psychology Club 3, 4, Dorm Council 3, 4, Secretary 3, President 4, Women's Counsellor.

Edward H. Moffatt
McNary, Arizona
Business Administration

Pi Kappa Alpha 4, Pledge Captain 4, Tiger Rag 4, Who's Who 4, "M" Club 3, 4, Golf Team 3, 4, Pan-Hellenic 3.

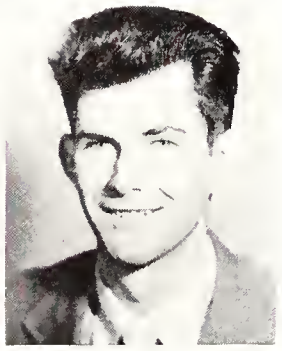

Roy L. Patterson
Memphis, Tennessee
Business Administration

Independents Club 1, 2, 3, 4, Pres. 2, Westminster Fellowship 1, 2, 3, 4, Vice-Pres. 2, President 3, Los Picaros 1, 2, 3, 4.

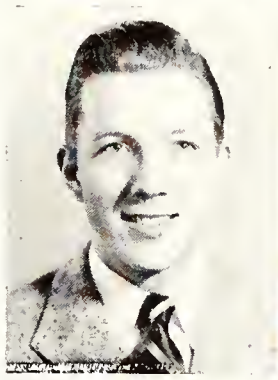

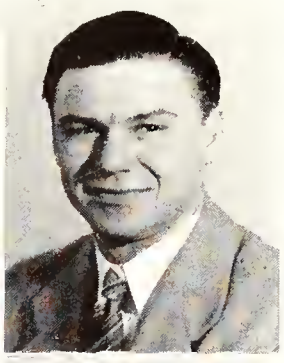

SAM PORTER
Memphis, Tennessee
Commerce

Independents Club 1, 2, 3, 4, Pres. 2, Westminster Fellowship 1, 2, 3, 4, Vice-Pres. 2, Pres. 3, Los Picaros 1, 2, 3, 4.

LAWRENCE RILEY
Memphis, Tennessee
History

Pi Kappa Alpha 4.

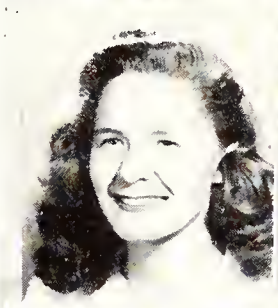

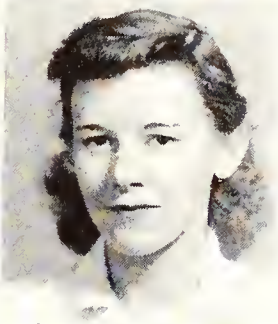

JEAN RAYMOND
Memphis, Tennessee
Home Economics

Alpha Delta Pi 3, 4, Historian 3, Pan-Hellenic Pres. 4, Editor Tiger Rag 4, Home-Ec Club 1, 2, 3, 4, Vice-Pres. 4, Arabesque Club 1, 2, Arts Club 1, 2, Treasurer Freshman Class, Sock and Buskin 1, 2, "Miss Home Economics" 4, May Queen 4, Wesley Foundation 1, 2, 3, 4, Beauty Section 2.

JEAN RITNOUR
Memphis, Tennessee

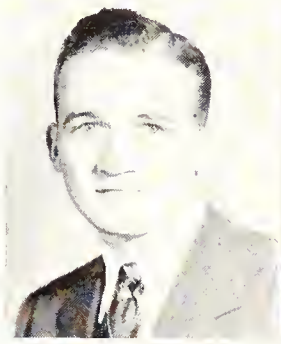

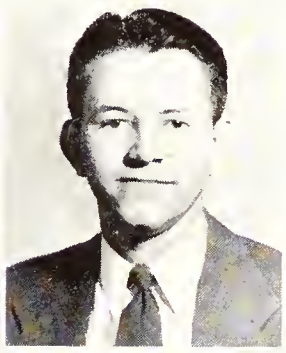

CHARLES RHODES
Henderson, Tennessee
Business Administration

Business Administration Club 4.

LESLIE ROBLYER
Memphis, Tennessee
History

International Relations Club 4.

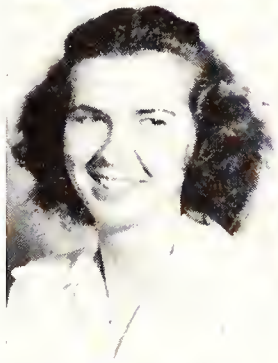

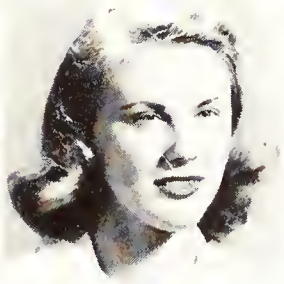

MARY HELEN RICHARDS
Memphis, Tennessee
Social Science

Sigma Kappa 3, 4, I.R.C. 3, 4.

CHRISTINE RICKETTS
Memphis, Tennessee
English

Phi Mu 3, 4, Pledge director 4, May Court 3, Treasurer Freshman Class, Tiger Rag Staff 2, 3, 4, DeSoto Staff 2, 3, Who's Who 3, 4, Beauty Section 3, 4, Arabesque Club 1, 2, Sock and Buskin 2, Wesley Foundation 1, 2, 3, 4, Reporter Senior Class, Y.W.C.A.

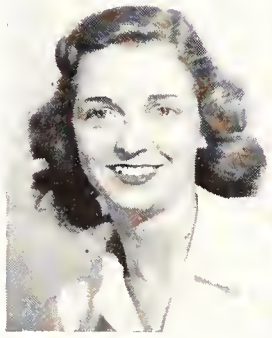

JUNE RICHMOND
Memphis, Tennessee
History

Newman Club 3, 4, Psychology Club 4.

EULA SANSING
Memphis, Tennessee
Social Sciences

Alpha Gamma Delta 3, 4, Editor 3, 4, Arabesque Club 1, 2, 3, 4, Reporter 3, 4, Los Picaros 1, 2, B.S.U. 1, 2, 3, 4, Vice-Pres. 3, A.C.E. 4, Tiger Rag Staff 1, 2, 3, DeSoto 4, Campus Correspondent for Commerical Appeal.

MARY YETTA SEAHORN
Germantown, Tennessee
Home Economics

Phi Mu 3, 4, Registrar 4, Home Ec Club 1, 2, 3, 4, Wesley Foundation 1, 2, 4.

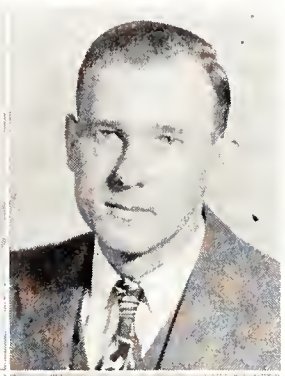

FREDDIE C. STILES
Memphis, Tennessee
Business Administration

Business Ad. Club 4.

WILSON SEARIGHT
Memphis, Tennessee
Chemistry

Phi Delta Sigma 3, 4, Phi Delta Theta.

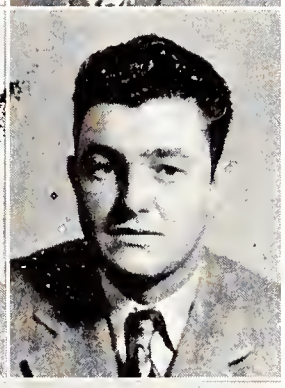

JAMES W. STOUT
Decaturville, Tennessee
History

PAULA SIMMONS
Decaturville, Tennessee
Social Science

Independents Club 1, 2, Sigma Kappa 3, 4, Pan-Hellenic 2, I.R.C. 4, Y.W.C.A. 4, Wesley Foundation 3, 4.

GLENN R. SWART
Millington, Tennessee
Mathematics

Math Club 4, Vets Club 3, 4, Phi Sigma Fraternity.

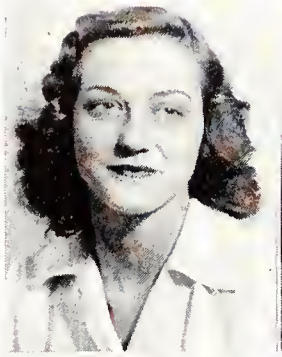

DOY SMITH
Frezevant, Tennessee
Business Administration

Dormitory Advisory Council 3, Wesley Foundation 3, Business Administration Club 3.

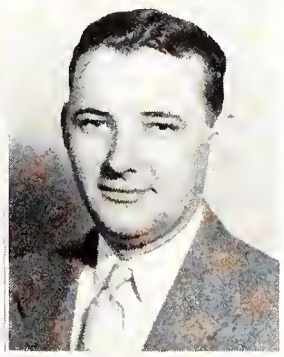

JAMES W. THORNTON
Collierville, Tennessee
Commerce

Business Ad. Club 4, Sigma Tau Lambda Fraternity.

BETTIE SODERGREN
Memphis, Tennessee
History

Los Picaros 1, 2, 3, Treasurer 1, Secretary 2, I.R.C. 2.

HUBERT THRELKELD
Memphis, Tennessee
Business Administration

Business Ad. Club 4.

BARBARA WALKER
Memphis, Tennessee
Languages

Who's Who 3, 4, Arabesque Club 1, 2, 3, 4, Secretary 3, Arts Club 1, 2, 3, 4, Alpha Gamma Delta 3, 4, Vice-President 4, Beauty in DeSoto 1, 2, 3, Honorary Beauty 4.

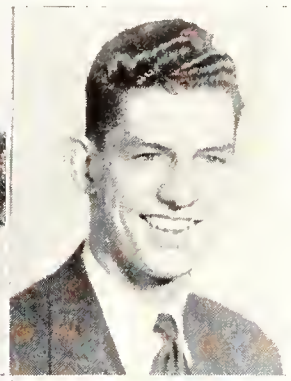

WILLIAM B. WOLFE
Memphis, Tennessee
Business Administration

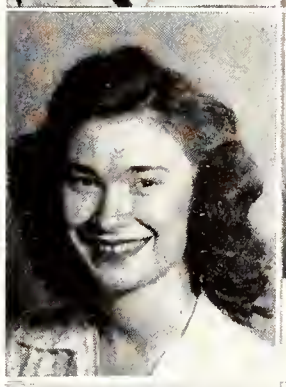

JUNE WATSON
Memphis, Tennessee
English

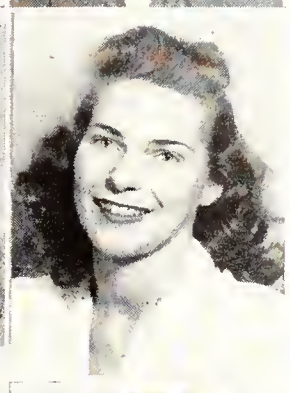

SHIRLEY WOLBRECHT
Memphis, Tennessee
English

Alpha Delta Pi 3, 4, Treasurer 3, President 4, Newman Club 1, 2, 3, 4, President 2, Reporter 3, 4, Who's Who 4, Psychology Club 4, Arts Club 3, 4.

JANE WEAKLEY
Memphis, Tennessee
Business Administration

Alpha Delta Pi 3, 4. Member with highest scholastic average 3, Psychology Club 4, Los Picaros 3, 4, Reporter 3, Business Ad. Club 4, Wesley Foundation 3, 4, Bd. of Directors 4.

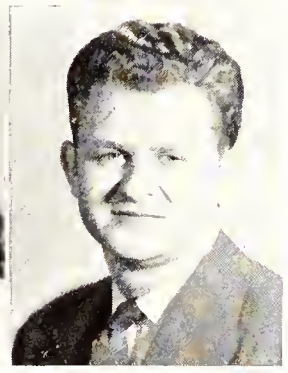

JULIAN KENNETH WRIGHT
Memphis, Tennessee
History

CLASS OF 1949

President . . . . . CLAUDE STEWART

Vice President . . . . . ROBERT HIGGINS

Secretary . . . . . ALICE BALL

Treasurer . . . . . JEAN CARTER

Margaret Ackerman

Alice Ann Abernathy

Doris Agnew

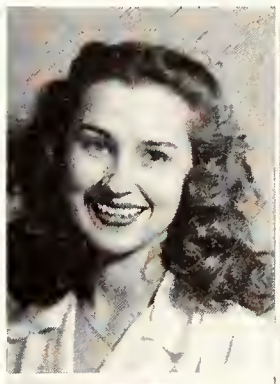
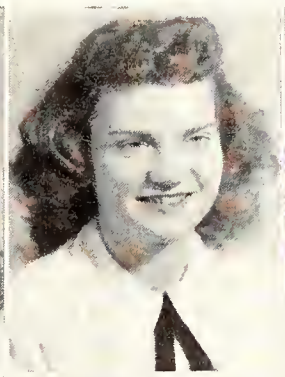
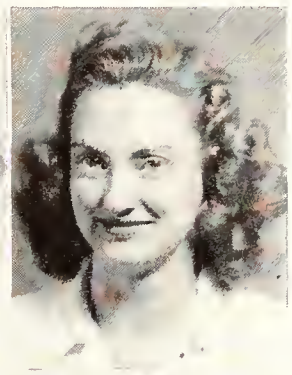

Gladys Akle

Frank Albert

Margaret Angelo

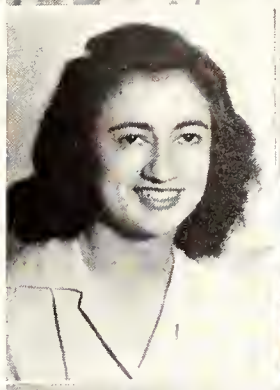
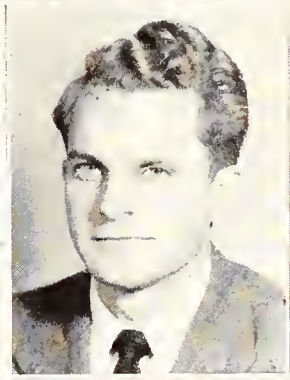
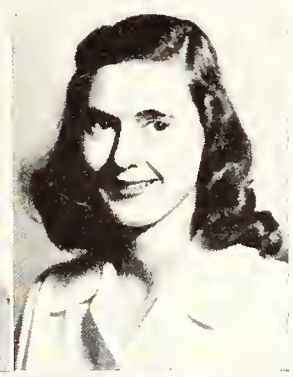

Edward Arnold

Alice Ball

Thomas Joe Bailey

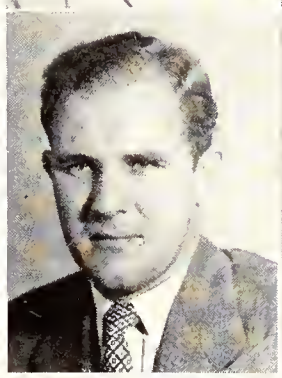

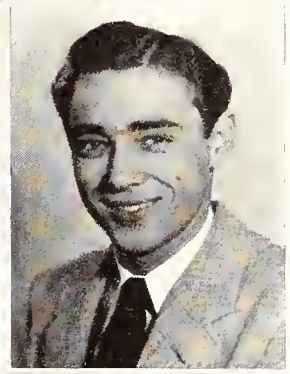

Jane Barbour

Betty Jane Beard

James C. Bridger

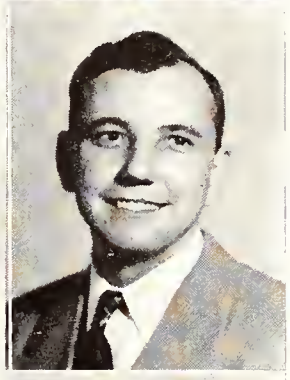

Freida Mae Brown

Ralph Buring

Alma Canada

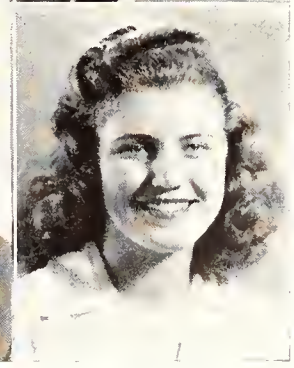

JUNIORS

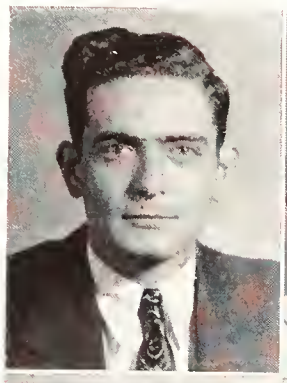

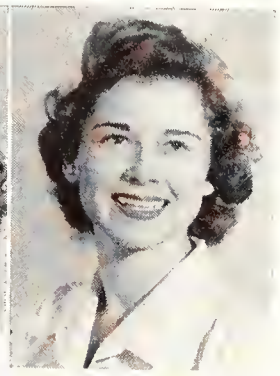

William M. Cara

Jane Carlisle

Jean Carter

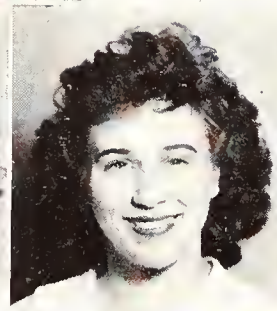
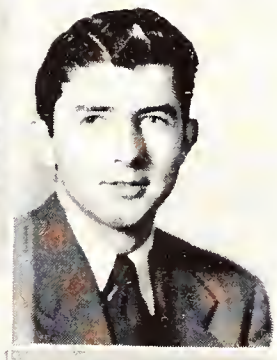

Donna Ruth Chambers

Kathleen Clark

James Coffman

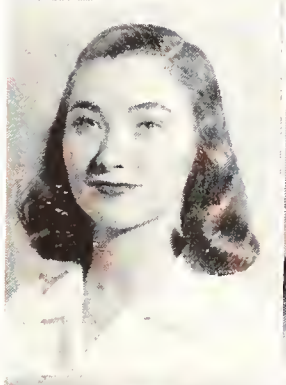
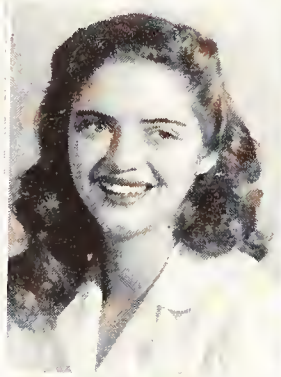
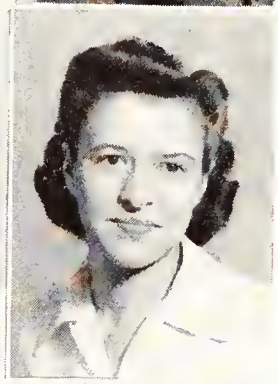

Edith Colbert

Mildred Connor

Angela Cortese

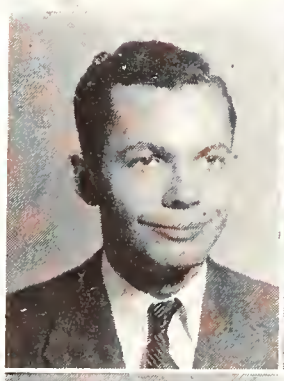
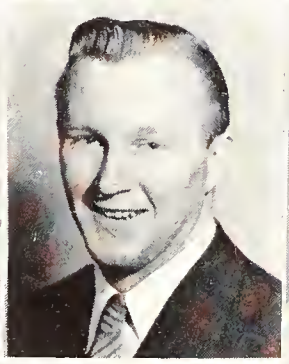
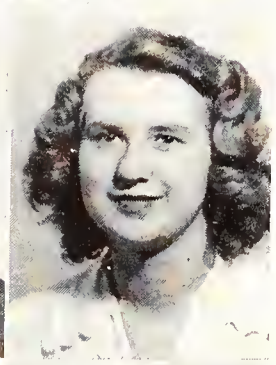

Joel Cullum

Carl E. Davis

Mary Louise Davis

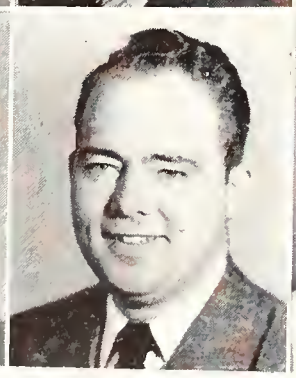
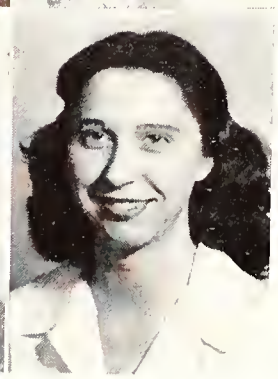

Parker Dinwiddie

William L. Doyle

Vivian Easley

James D. Edwards

Isabelle Fee

Betty Fly

Gloria Fulghum

Pete Garbarini

Helen Gatchell

Wanda Grey

Lee Haltom

Joe Hamilton

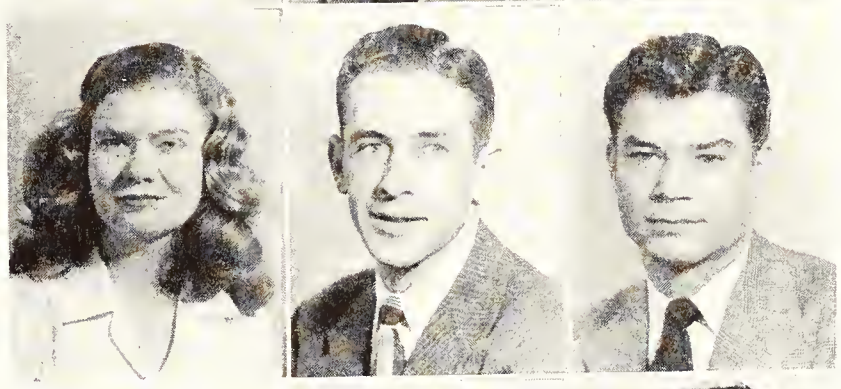

Joan Harrell

William G. Haskins

Morris Hays

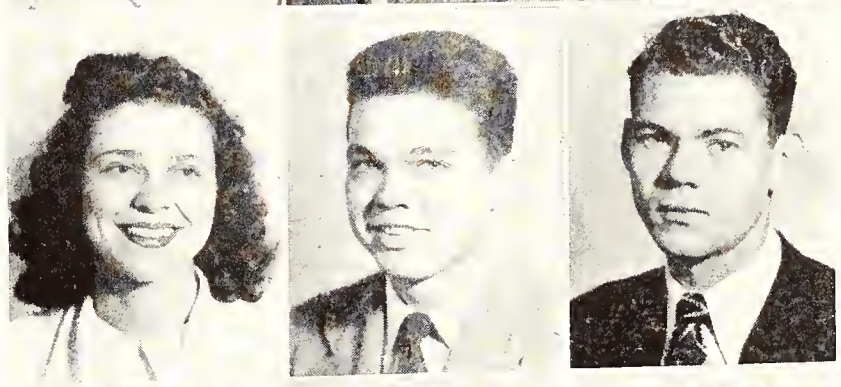

James Head

Jo Ann Head

Frances Hearington

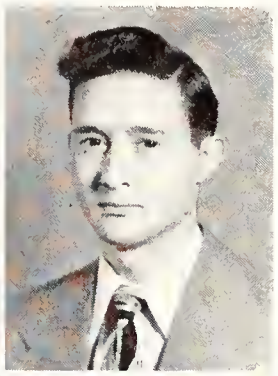

Florence Henry

Ed Higginbotham

Robert Higgins

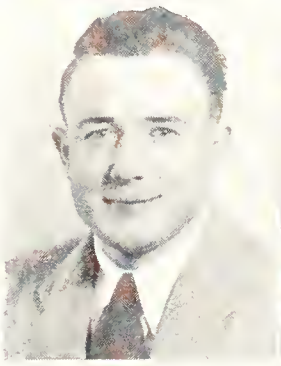
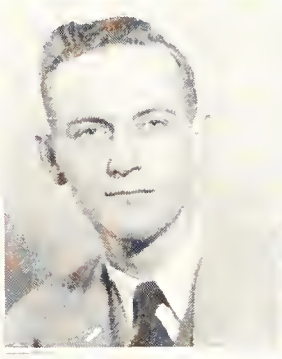

John Highsmith

Billy B. Hoover

William Horton

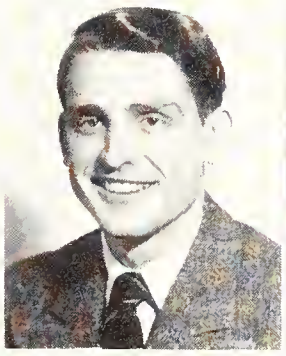
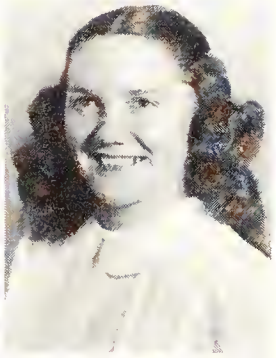

George M. Hugger

William Irby

Mary Ellen Jeffery

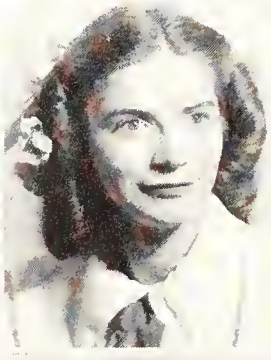

Arnette Jeter

Maryan Johns

Charlotte Johnson

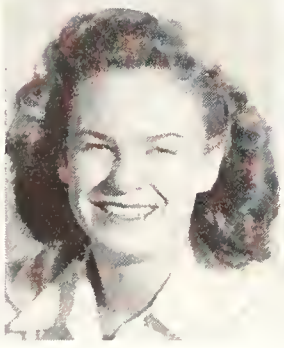

R. W. Jorgensen

Shirley Kirk

Marjorie Knox

Donna Kramer

Cyril Lagvanec

Joann Leach

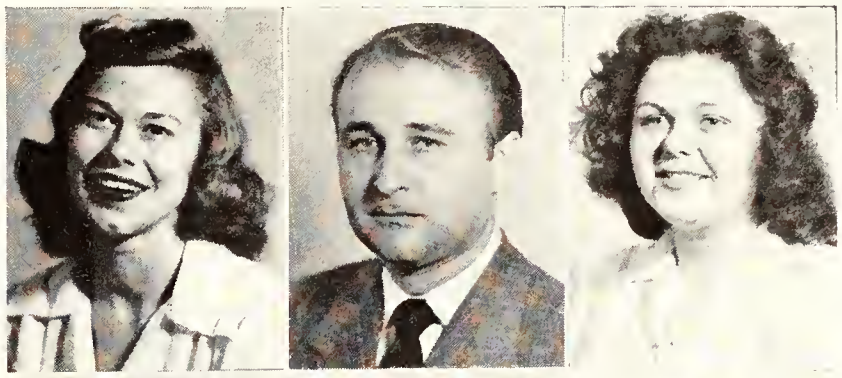

Fred Lineberry

Alfred Markowitz

Robert Mason

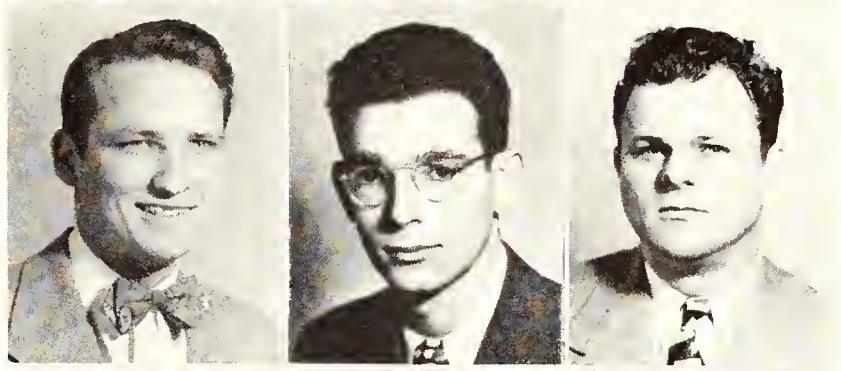

Fred H. Medling

O. W. Mendrop

Pat Mercer

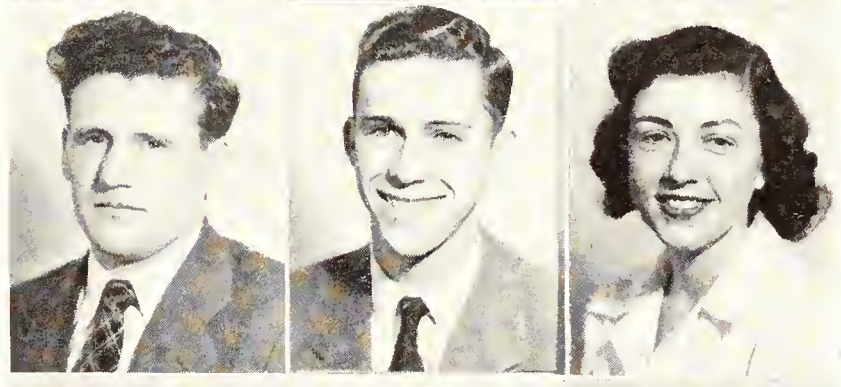

Marjorie Miller

Hilda Milstead

Alma Jean Mitchell

Wilma Mooney

Mildred Moriarity

Elmer Morris

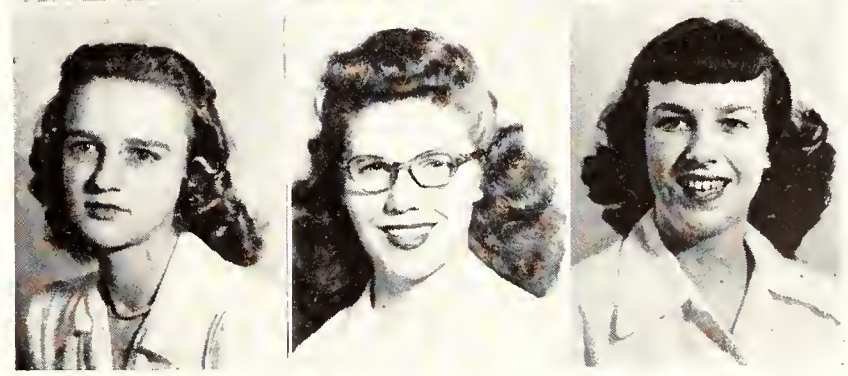

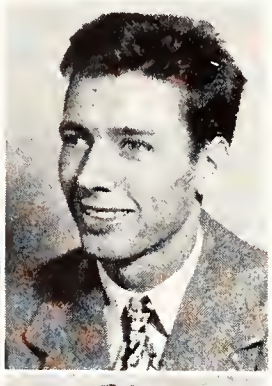

Marilyn Moseley

Robert E. Moyes

Frank Murchison

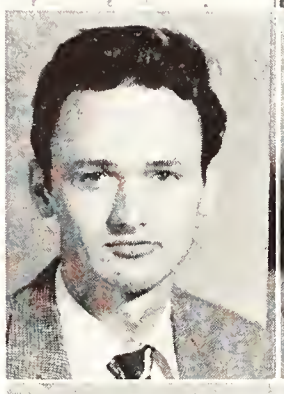
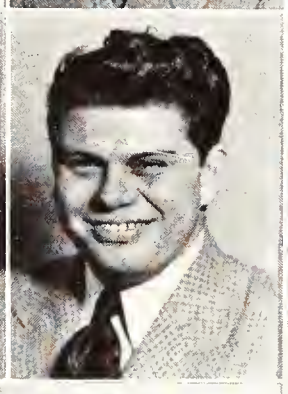
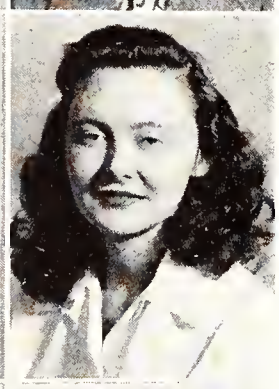

Ralph Murchison

James M. McDaniel

Evelyn McMurray

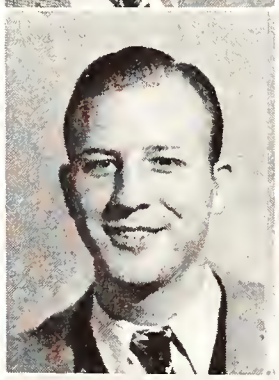
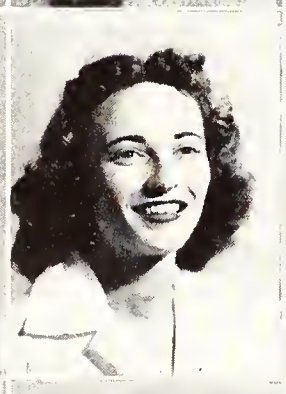
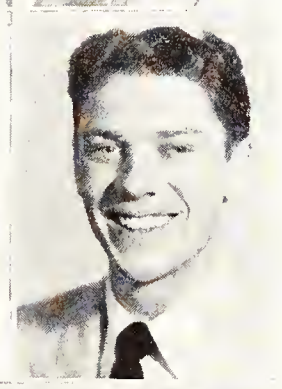

John B. McNulty

Lillian Niles

James A. Null

Mary Lou O'Connor

Tema Parker

Jack Parker

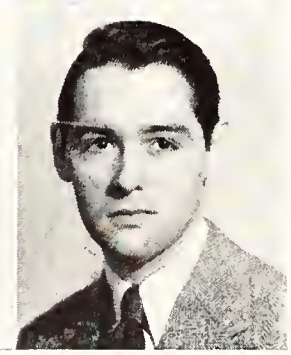

Nicholas Parrott

Ruth Pendergrass

Frank Pewitt

Patricia Phillips

William G. Phillips

Virginia Pierson

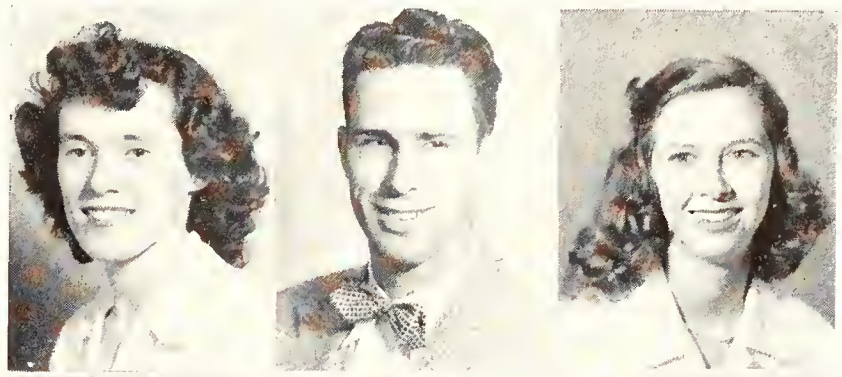

Doris Marie Pleasants

Charles Pope

Holice Powell

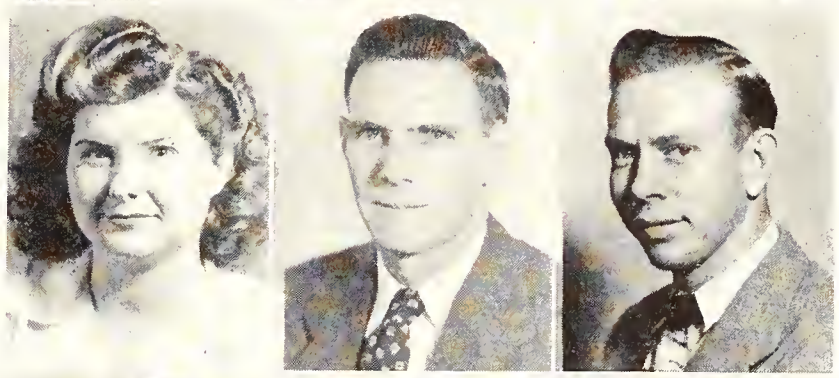

Robert S. Price

Marvin Ray Pritchard

James E. Ragsdale

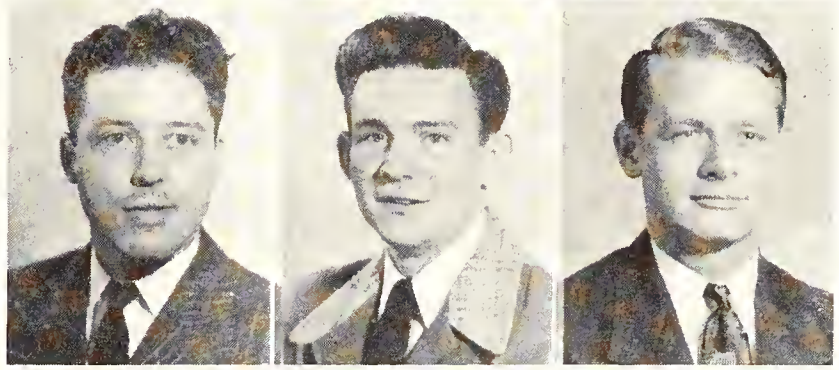

John C. Reilly

H. Clayton Renfro

W. Bruce Reynolds

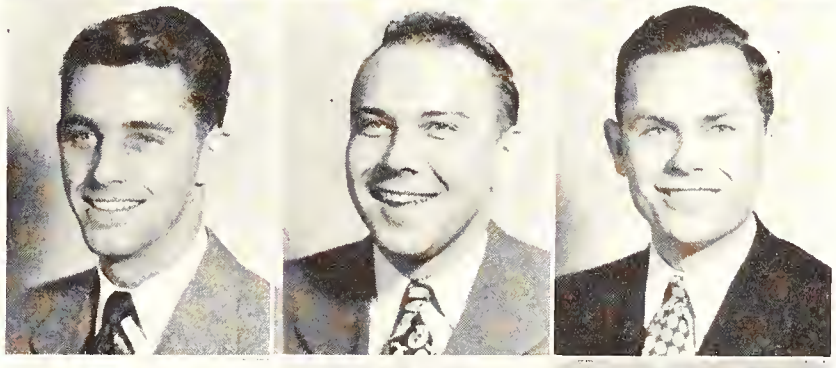

Carol Richmond

Ann Roberson

Jo Rose

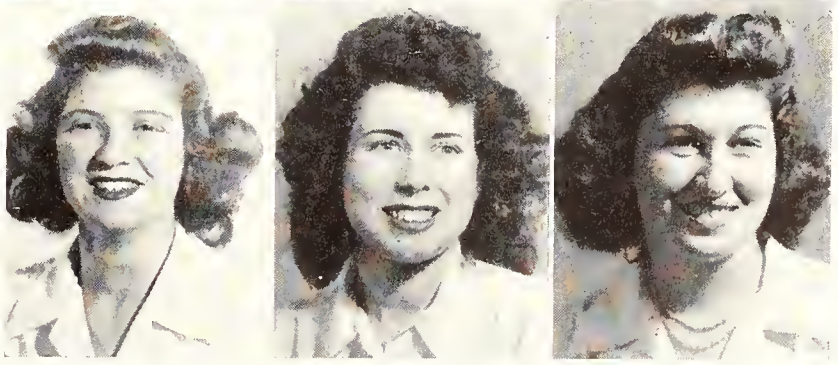

JUNIORS

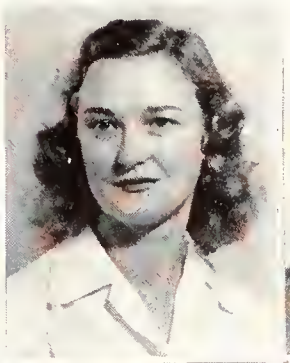
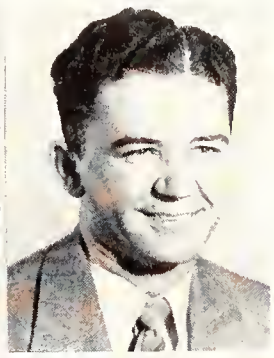

Jo Ann Rosenberg

Charlotte E. Ryan

Laurel K. Sanders

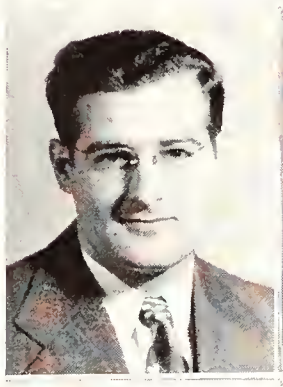
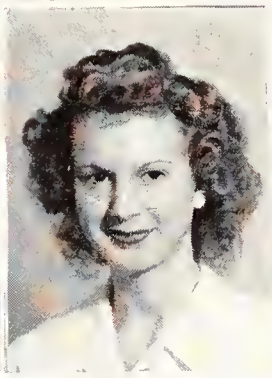

Hugh Sawyer

Doris Scaletta

Gloria Shearin

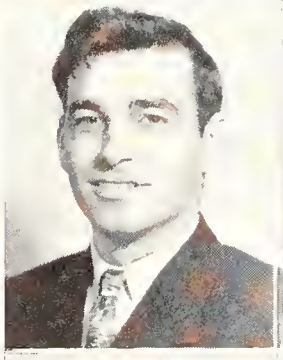
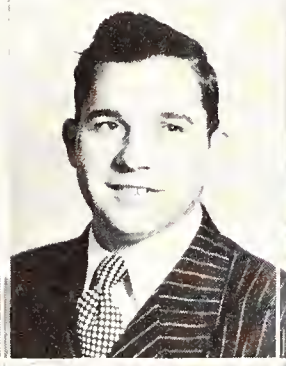
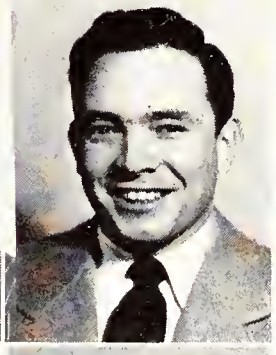

C. A. Smith

Jimmie Soffos

J. E. Sonnermann

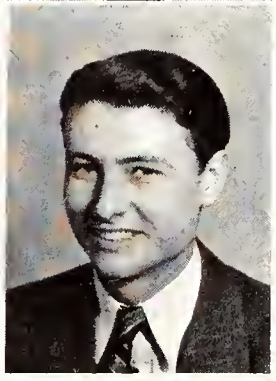

Hallie Starnes

Chris Stevens

Bernard A. Street

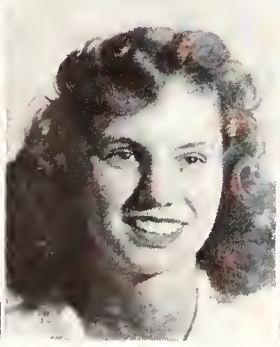

Lowell E. Sturrup

Catherine Taliaferro

Jean Templeton

Alton Tenkhoff

Clifford Trundle

William E. White

Joseph R. Williamson

Jack T. Edwards

CLASS OF 1950

President . . . . . JAMES BOBO

Vice-President . . . . . J. F. SCHAEFFER

Secretary . . . . . BILLIE GATES

Treasurer . . . . . CHARLES DANDO

Charline Allen

Roberline Allen

John N. Anderson

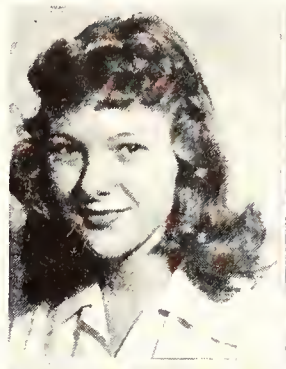

Kathryn Anderson

Richard C. Anderson

Robert F. Averwater

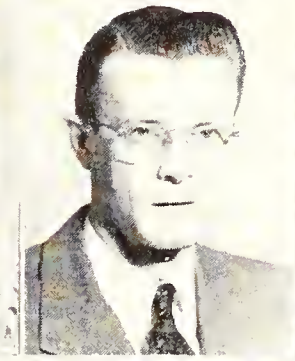
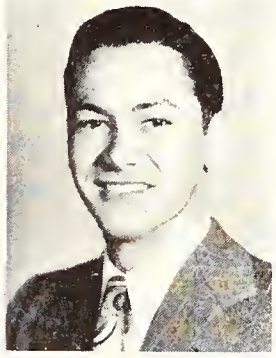

Dorothy L. Baldauf

Bettye Barbee

Martha Jean Barfield

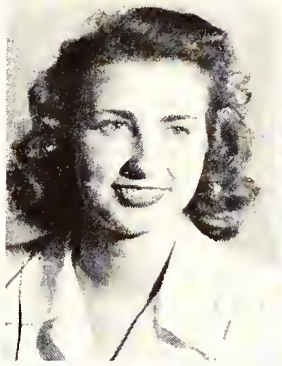

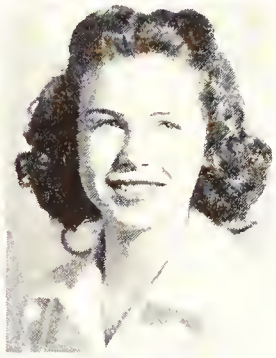

Richard Barton

Richard F. Bauer

Virginia Beasley

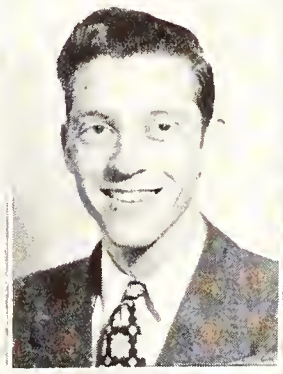
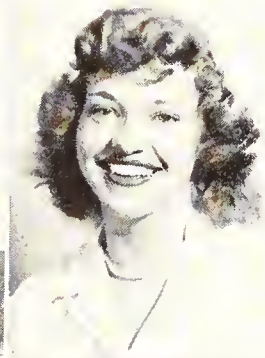

James Becht

Jerome Billingsley

Patricia Billingsley

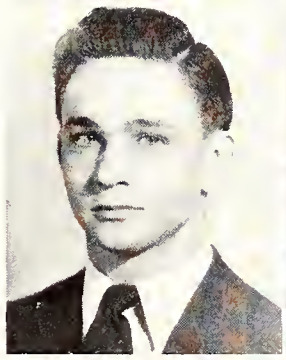
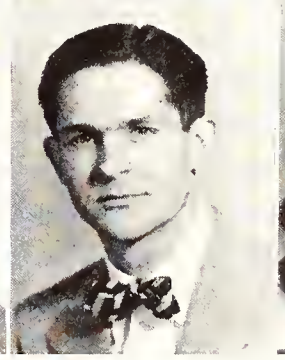

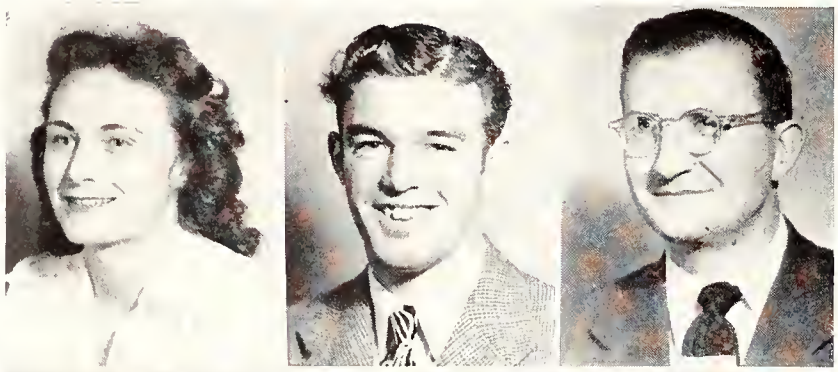

Carline Blankenship

Gerald Blanton

James Bobo

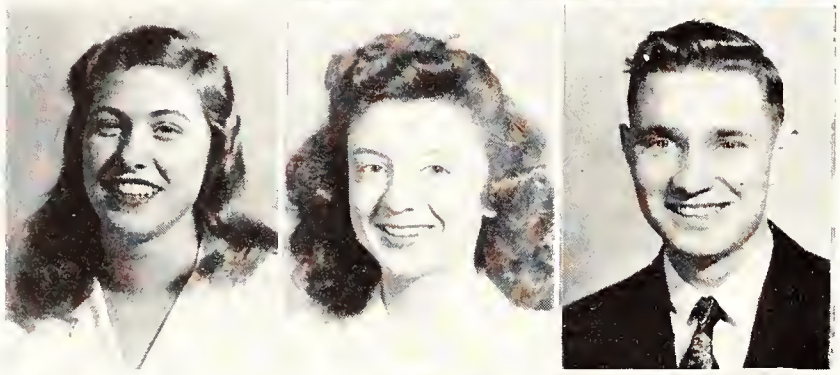

Betty Boisblanc

Mary Ann Bosi

John Fisher Boyd

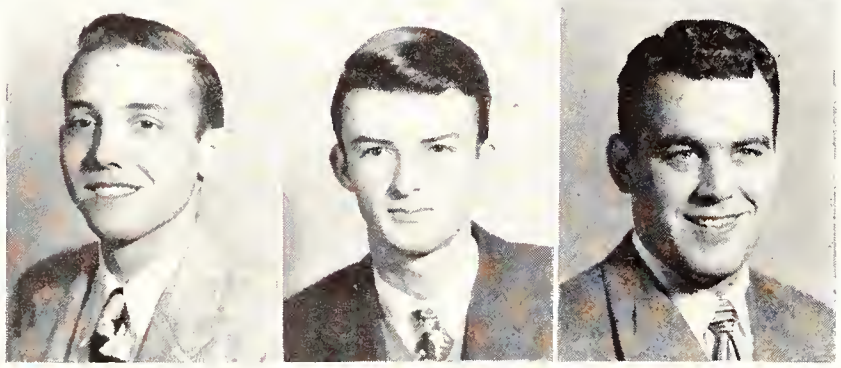

William Bradshaw

E. Eugene Bramlett

Robert Brommer

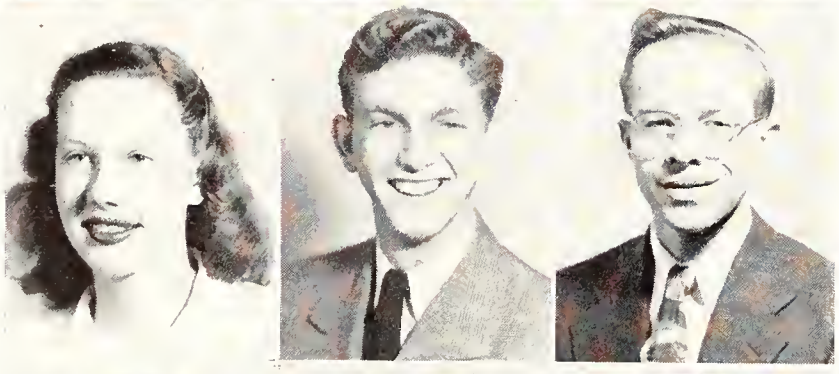

Betty Brouse

Manuel Brown

Frank Buckalew

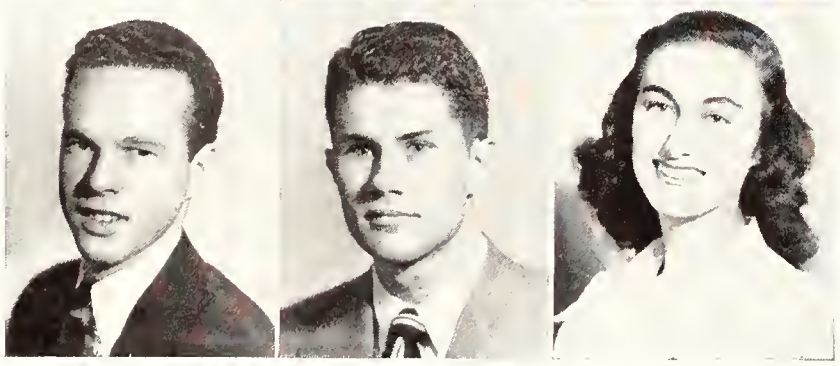

Robert Buxbaum

Rudolph Campbell

Mary Margaret Caradine

Kenneth Carlton

Gladys Carpenter

Parker L. Carroll

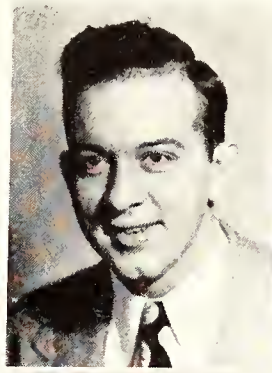
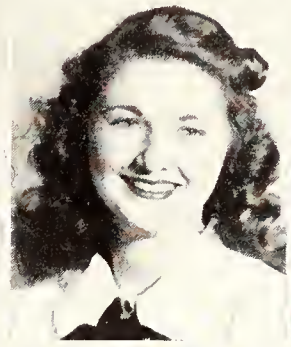

Billie Carter

N. B. Cheatham

Betty Cockrill

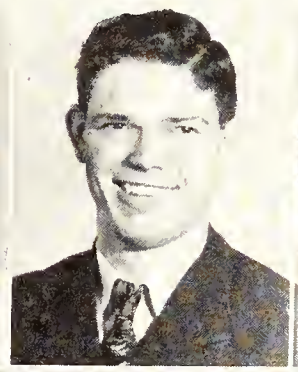

John Cole

Frank E. Coleman

Kinsey M. Coleman

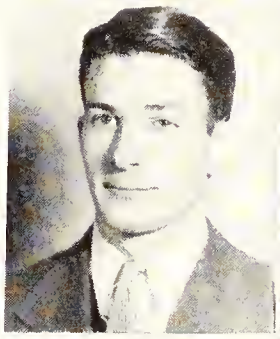

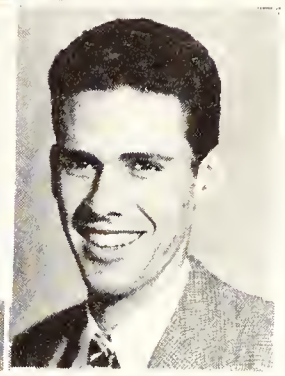

George F. Cook

John O. Cook

Ruby Jean Cooley

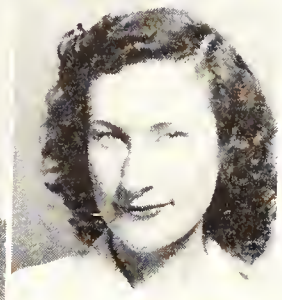

Billye Coombs

Mary J. Copeland

Lorenne Cortese

SOPHOMORES

Dorothy L. Coscia

Edward P. Craven

Harold Crenshaw

Holloway Cromer

Joe Crupie

Jerry B. Cullen

C. C. Culp

Edwin Cunningham

Lawrence W. Curbo

James D. Curry

Charles R. Dando

Dorothy J. Davis

Winifred Dean

Thresa Destefanis

Jane Dietzel

Mary Jeanne Dobson

Marjean Downs

Lacey Drane

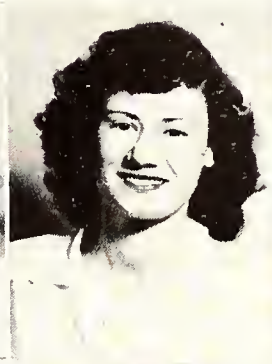

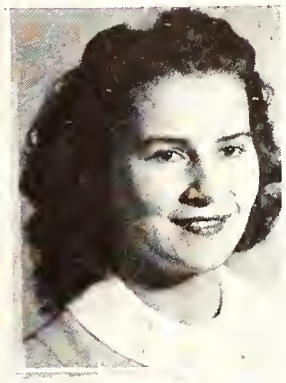

Hazel Drewry

Audrey Jane Dye

James Eaton

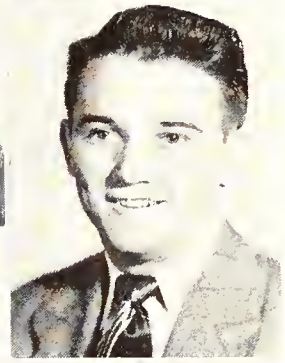

Jack Edwards

Oscar S. Edwards

Robert L. Elbrecht

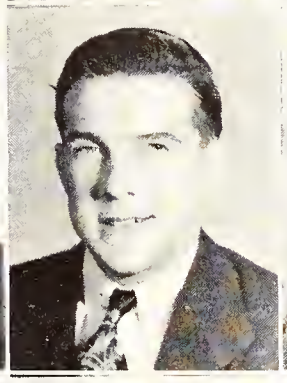

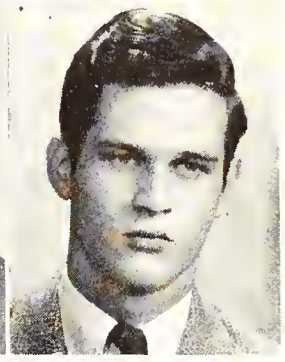

Leon Etheridge

Jo Ann Falsone

Loraine Faquin

Ralph Farrar

Carol Fisher

Marvin E. Fitts

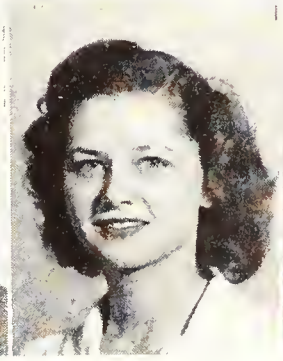

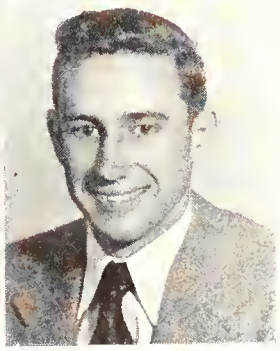

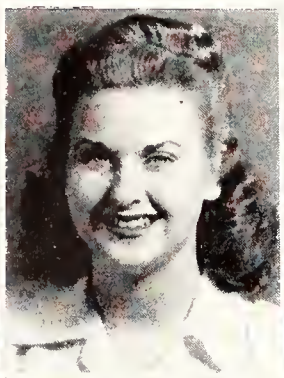
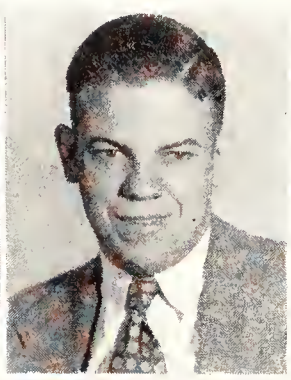

JOSEPH FITZGERALD

MARY VIRGINIA FLOWERS

FRANK FLY

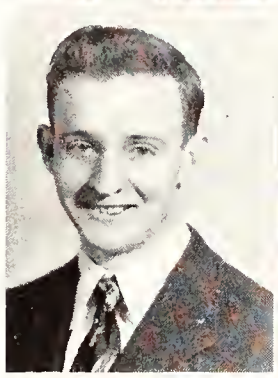
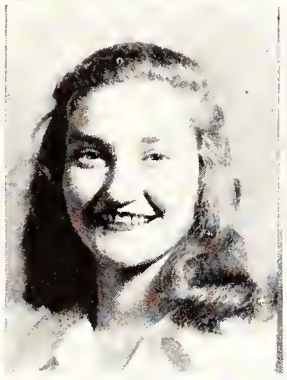
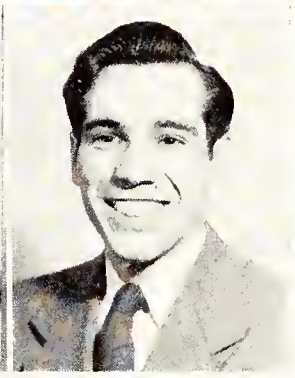

DAVID FOSTER

JOY FORRESTER

WAYNE FRANKLIN

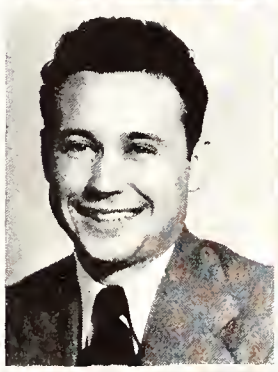

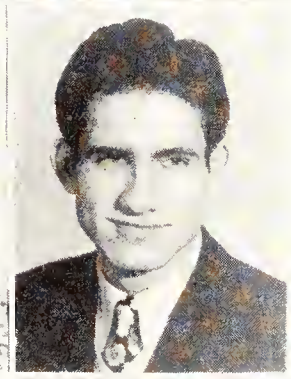

LANIER GARLAND

H. C. FRYAR

MARION FURROW

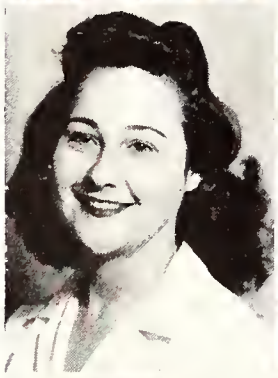
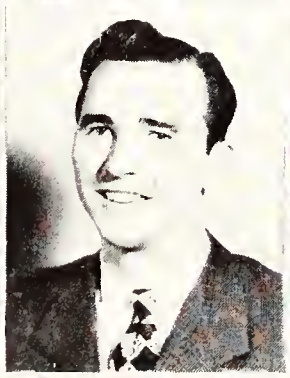
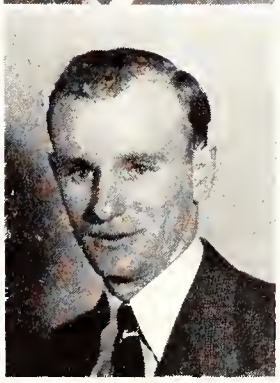

CHRISTINE GADD

CHARLES L. GAGLIO

DANIEL GARAVELLI

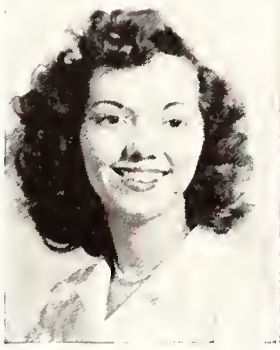

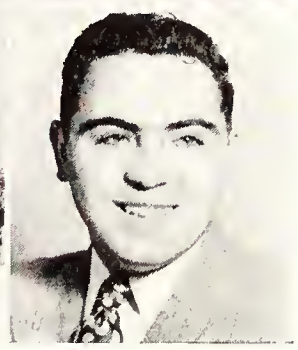

JAN GARDNER

BILLIE GATES

JOHN H. GEORGE

Wilburn E. George

Edith Carolyn Gibson

William Giehler

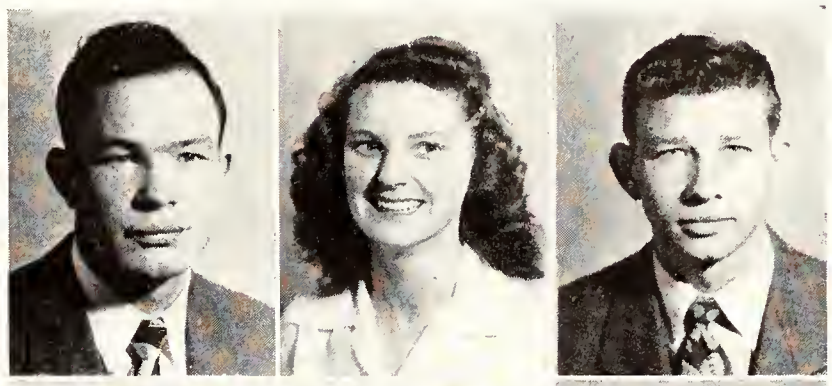

Idajean Glascock

Wilfred Golladay

Fairy Gooch

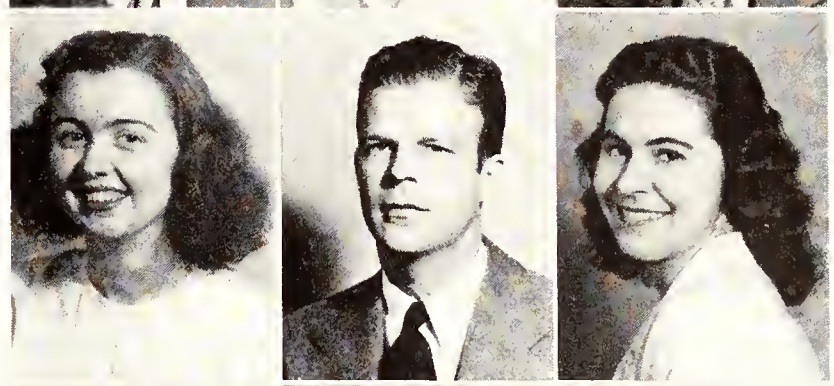

Thomas Grace

Otis T. Gray

A. E. Haley

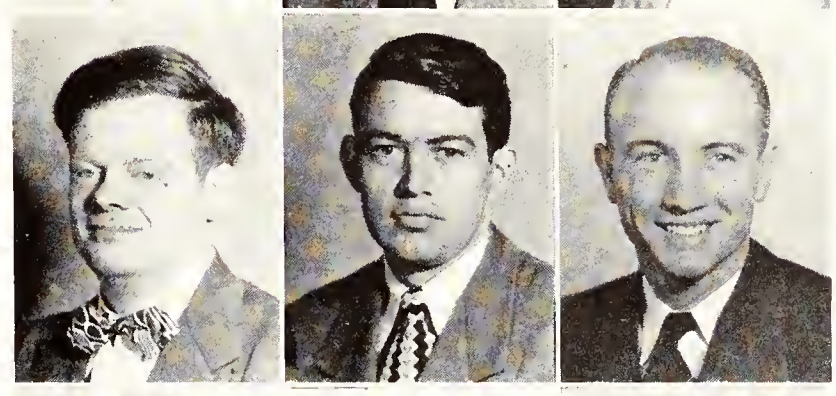

Frank Halford

Emmett Hall

Lucille Hall

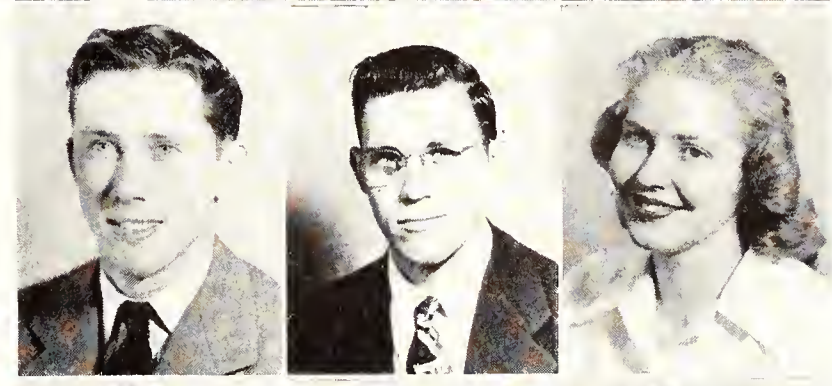

Bob L. Hamilton

Margaret Hamilton

Nancy Harris

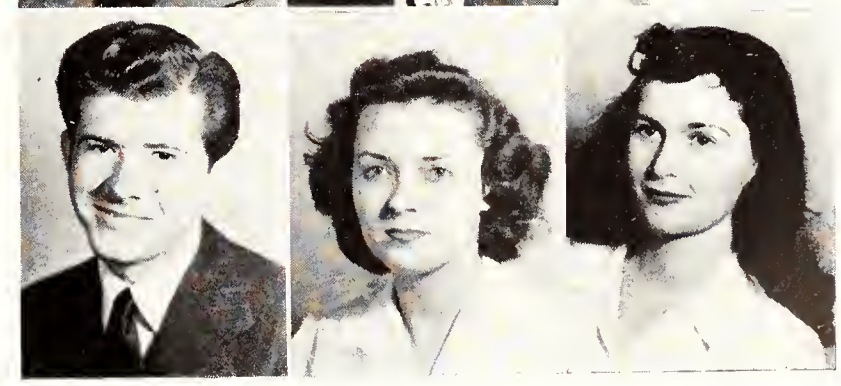

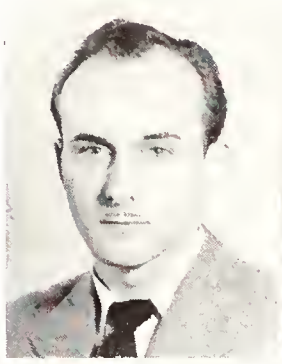

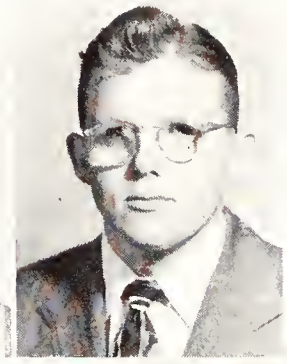

Will J. Hayek

J. Richard Hays

Roy W. Hendrix

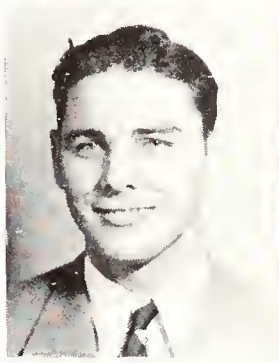
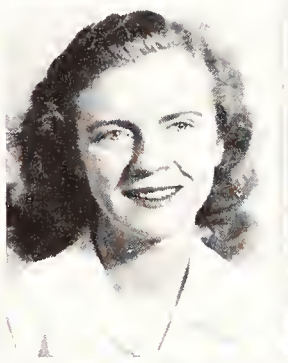
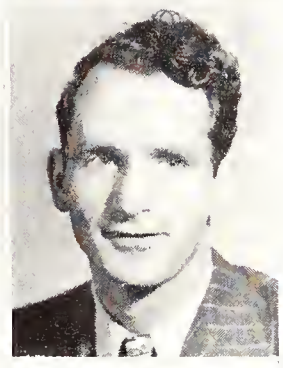

Thomas C. Herndon

Peggy Herring

William A. Herring

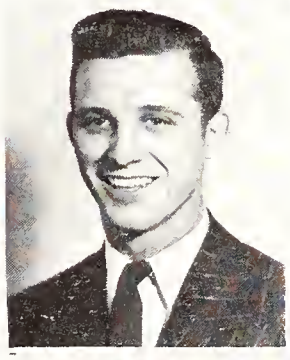
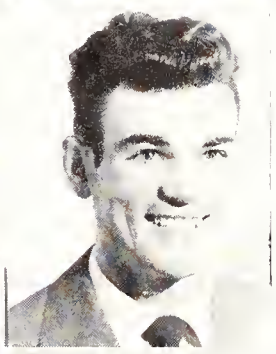

Forrest Hettinger

Roy Higginbotham

Logan Hipp

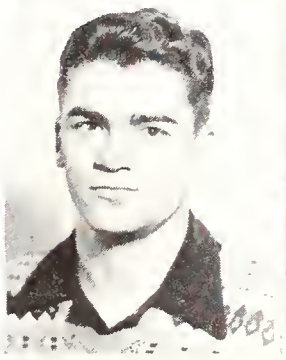
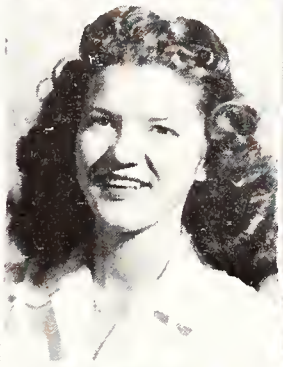
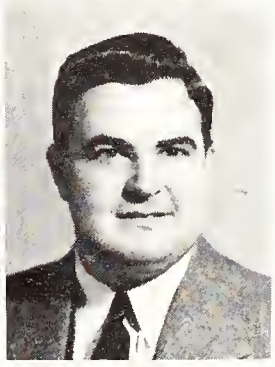

Fred Hoffman

Marilyn Holman

Thomas J. Horton

Burton J. Hover

Bette Huffman

Everett L. Hurt

Otis Imbodin

Joy Jerry

Sam J. Johnson

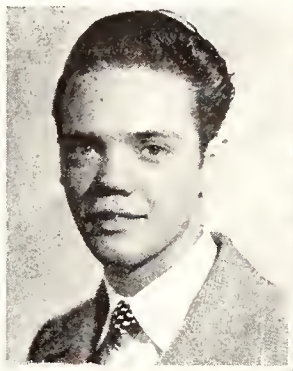

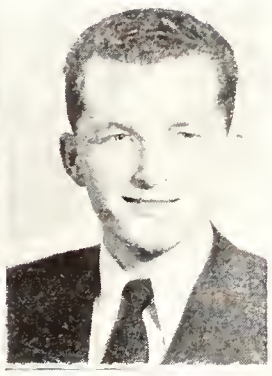

Patsy Johnson

John Jolly

Clayton Jones

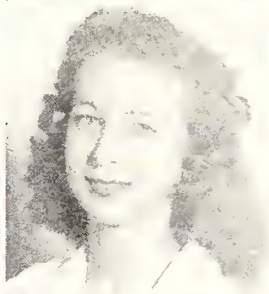
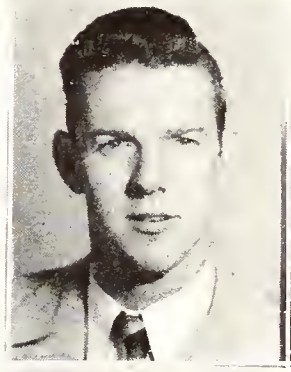
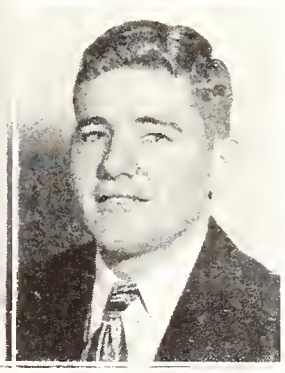

Donald Jones

George R. Jones

Ward Jones

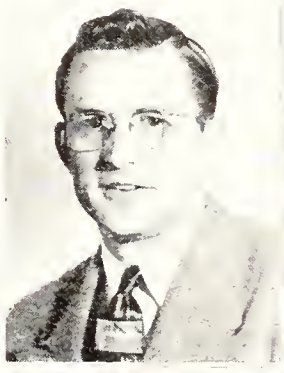
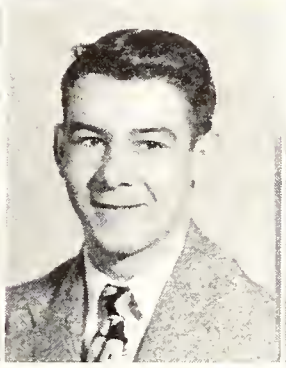
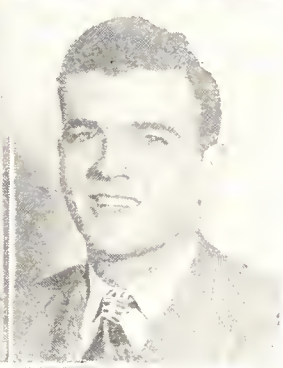

James A. Kelly

Joe H. Kennon

James A. Kinney

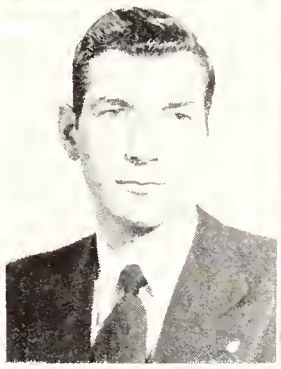

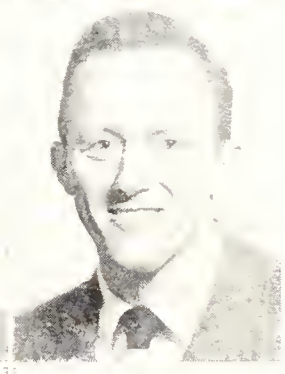

Harold B. Knox

Ethelda Koelz

Charles Knotts

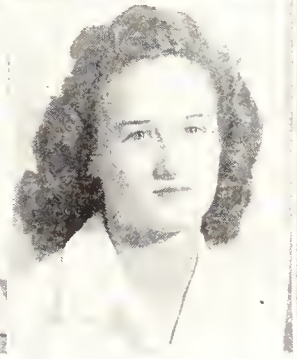

SOPHOMORES

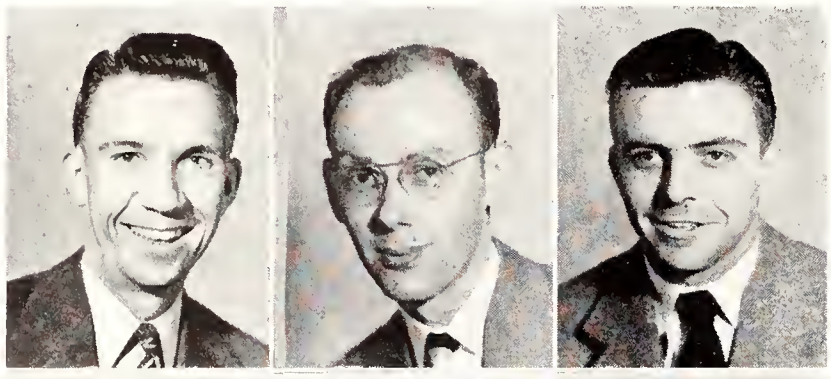

William L. Kouns

Horace O. Laird

Frank Lauderdale

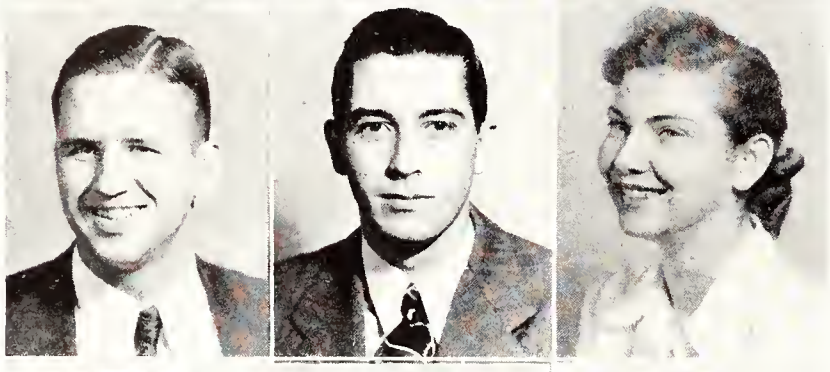

Bruce Law

John D. Lerner

Barbara Looney

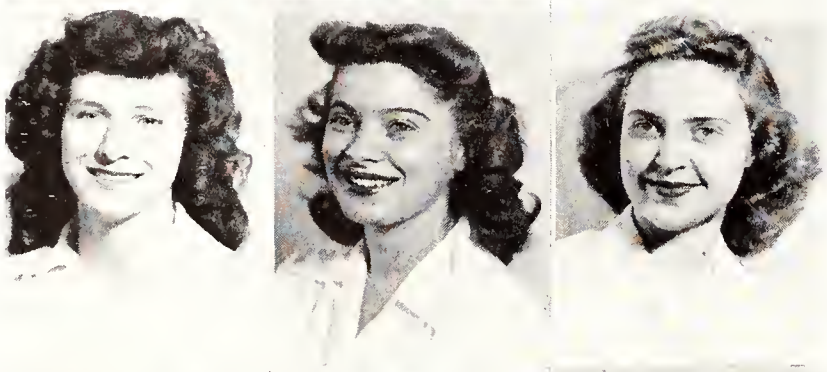

Bettie Lee Lowe

Barbara Sue Lundy

Joyce Manner

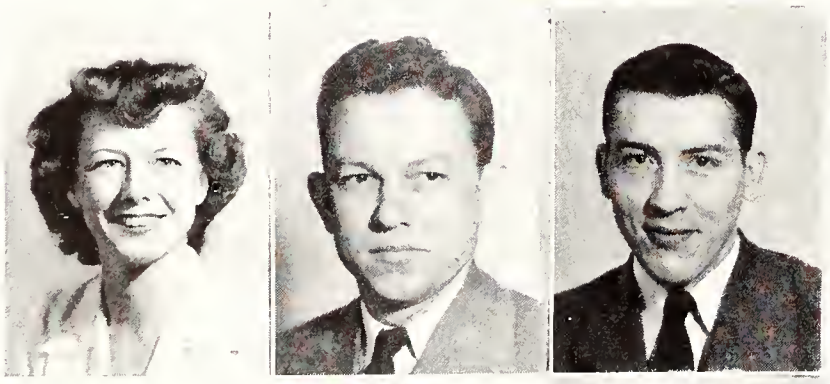

Sue Marinus

Robert A. Martin

Richard L. Massamore

Eugene M. Matheny

Bobby G. Maxwell

Betty Midgett

George O. Miller

William Ralph Miller

Rena Mitchell

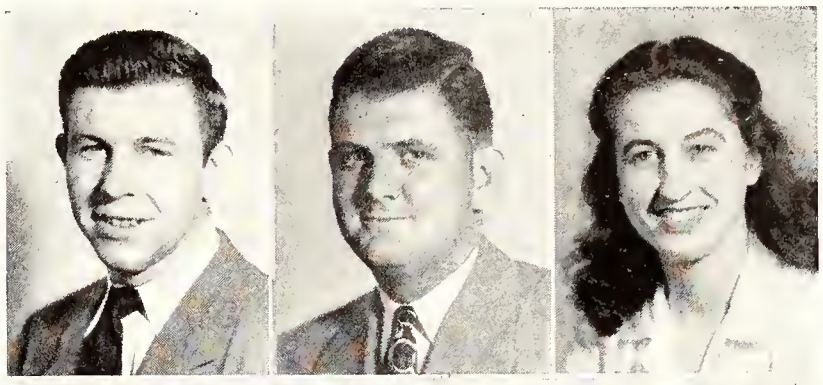

Arthur Cary Moore

Raymond Moore

H. Shannon Morse

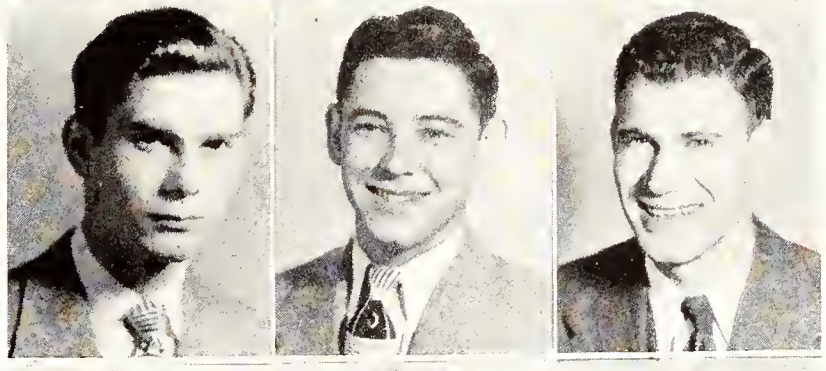

Lucille Moss

Allen Mulliken

Mary McCarley

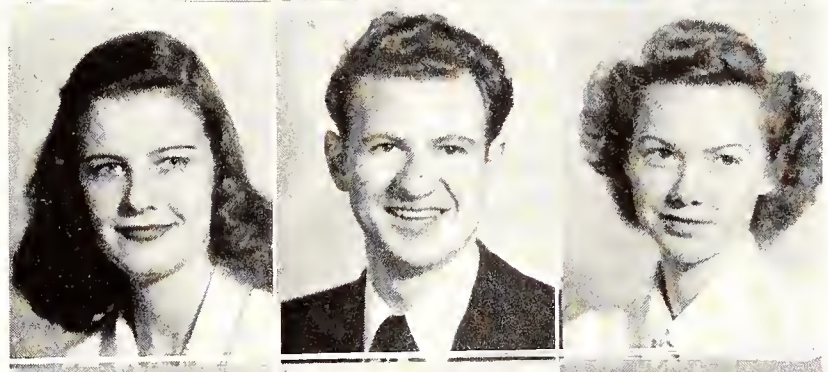

T. R. McCarty

Regina McDaniel

Ralph D. McDowell

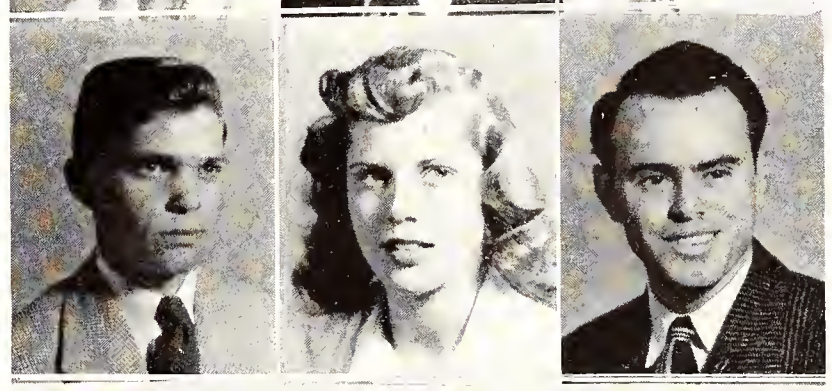

Mary Jane McElravy

Walter H. McEwen

Michael McGee

SOPHOMORES

Robert C. McGee

John A. McGoldrick

Louis McGoldrick

Jimmie L. McIntyre

Norman Edward McLarty

Clara Sue McMullin

Wanda Lou Nelson

Arthur Neuman

Rita Nowlin

Harry Null

Betty Orbison

Dale Owens

James Papageorge

Arlin Patterson

W. T. Pendergrass

Lois Perry

Doris Phillips

Robert S. Porter

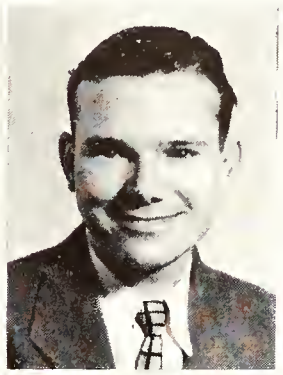

Lackey W. Potter

Donald Pursley

Mary Delia Purser

William Edward Quirk

John A. Redick

Warren Reed

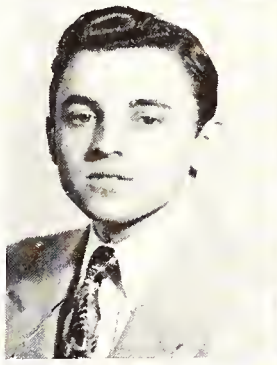
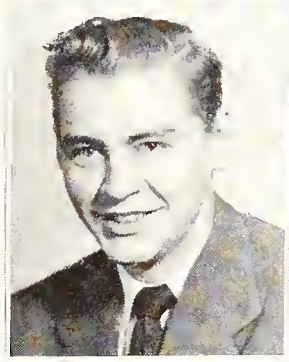

F. Robert Reilly

Joan Rentz

Jo Richards

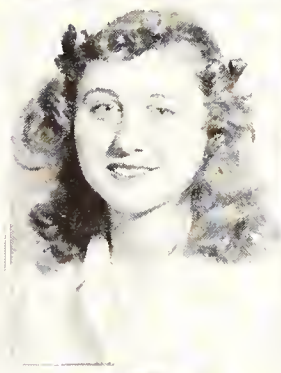

R. Russell Richardson

Joe Riley

A. C. Roberts

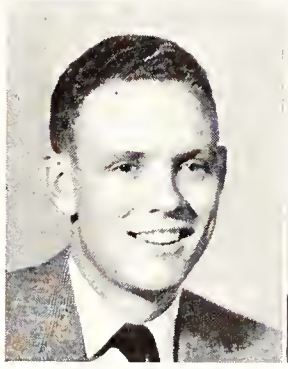
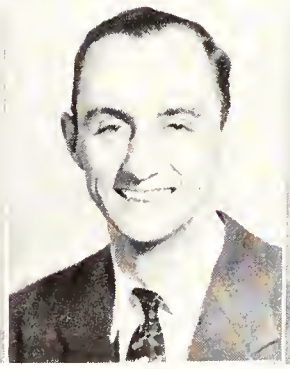
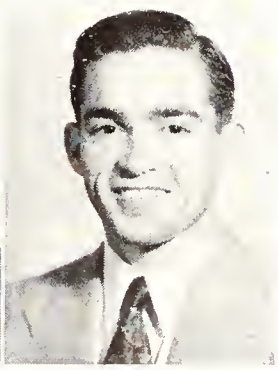

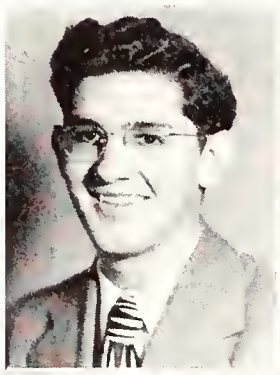
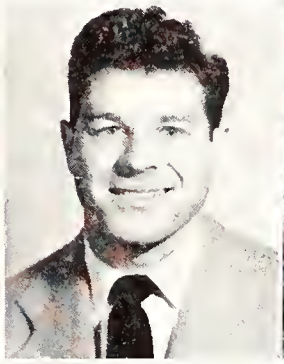
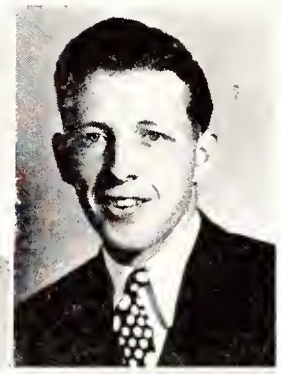

James L. Roberts

Percy Roberts

Richard Earle Roberts

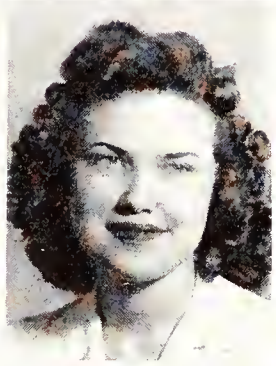

Lillian Roe

Ann Ross

Mary Elizabeth Russell

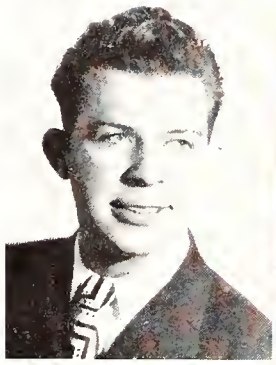

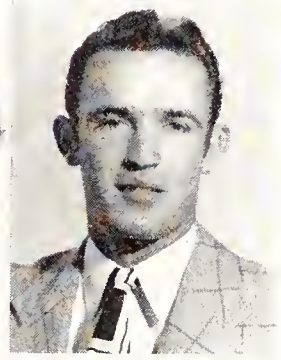

William Edward Russell

Virginia Sansing

James F. Schaeffer

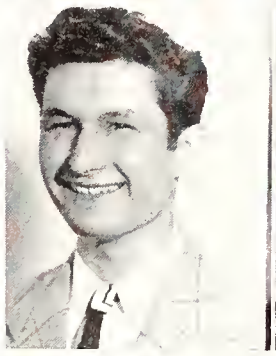
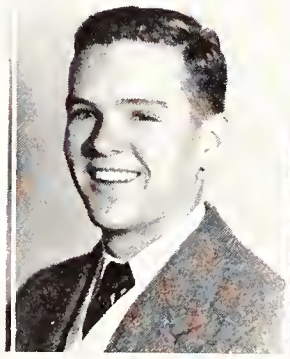

H. W. Scheibler

Gene Scott

Giles Alvis Sexton

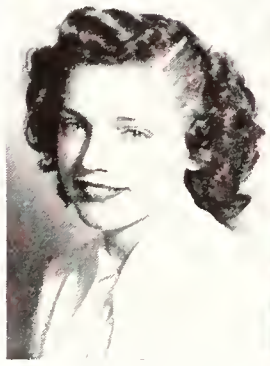

Alleen Shafer

James M. Shangle

Mimi Shea

Nancy Shelton

Charles Sibley

J. H. Simmons

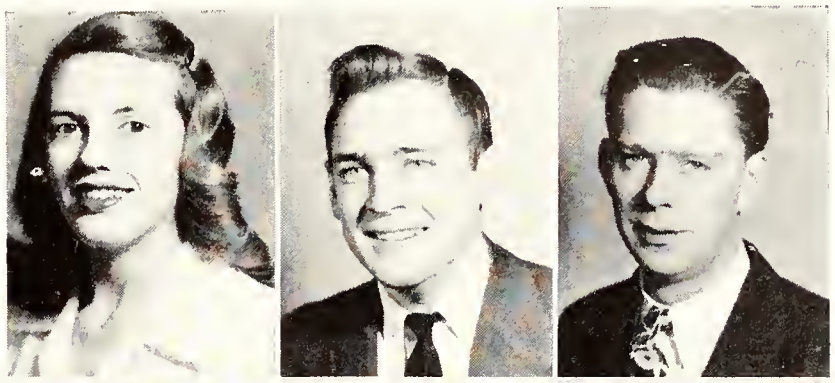

Jesse E. Simpson

Ruth Simpson

Mary Alice Sinclair

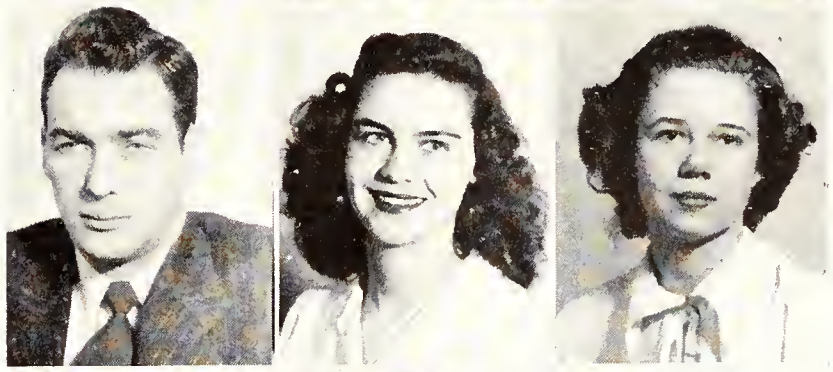

Thomas Edwin Sisson

Jim George Sousoulas

Melvin Stahl

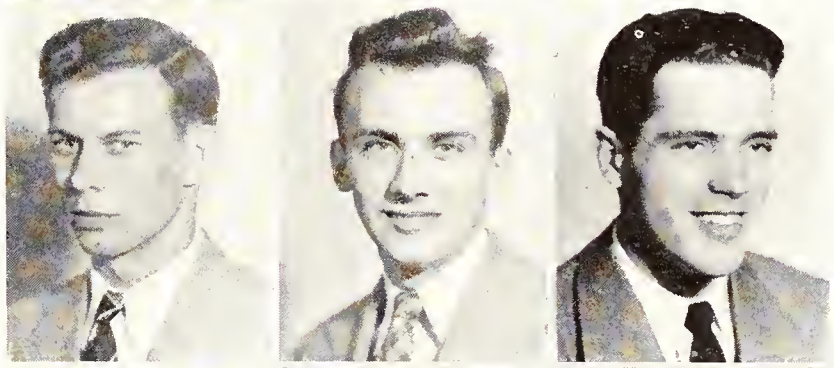

James Starnes

Dixie Steelman

Dot Stell

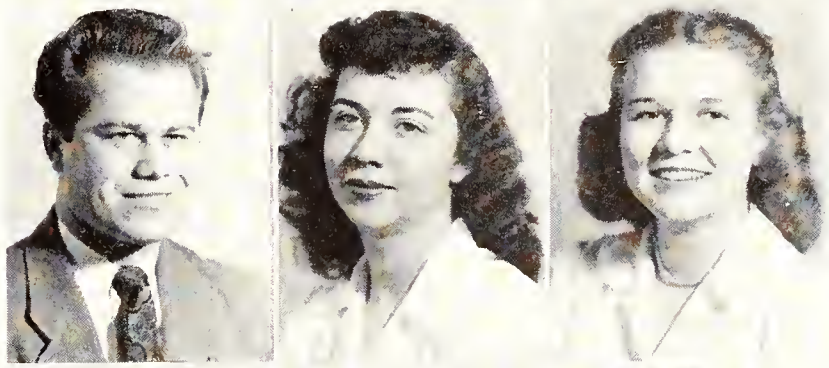

Lucille Stewart

Maynard Stiles

Jacob Strassner

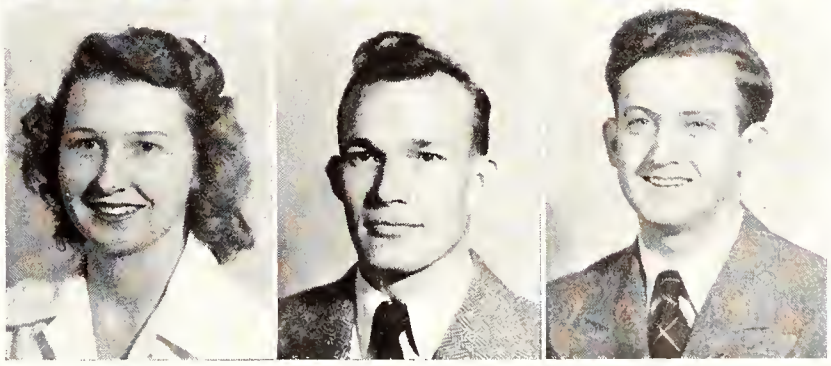

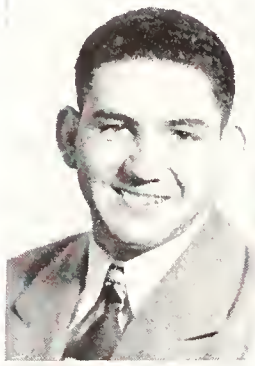
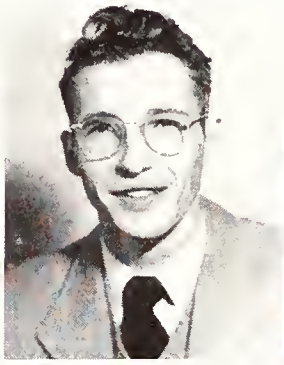
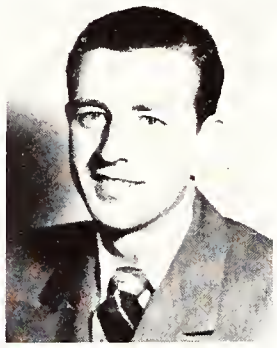

Herb Tate

E. D. Taylor

Joe G. Taylor

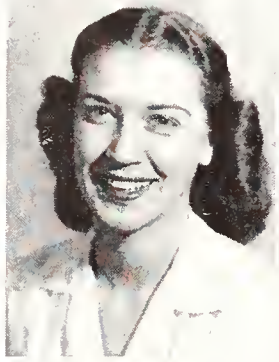
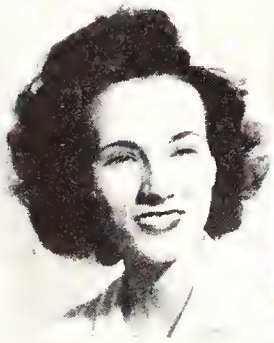
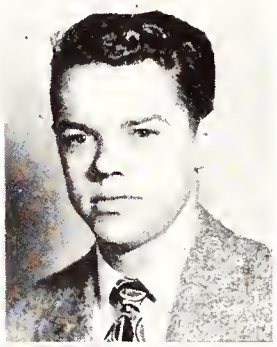

Peggy Taylor

Shirley Ann Taylor

Frank Thomas

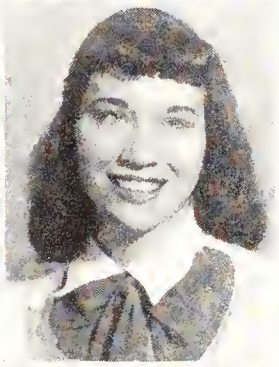

D. Eugene Thorn

Ann Thornton

Sara Tipton

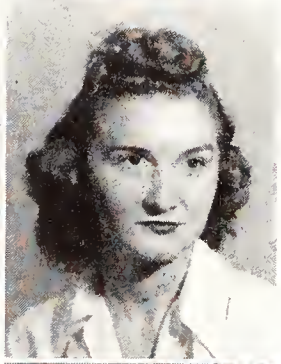

Imogene Todd

Sue Trobaugh

Ann Trotter

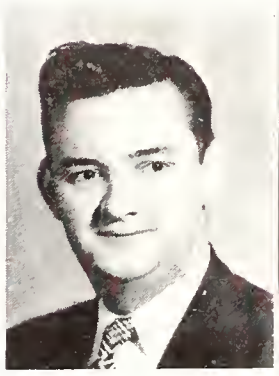
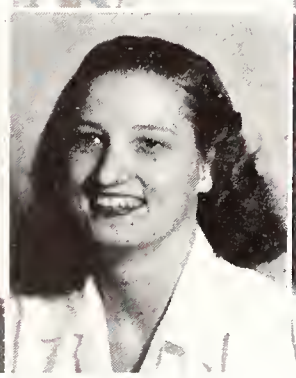

Eugene Turner

Jo Turner

Mable Vick

Emily Wade

Aileen Tays Walker

Peggy Walker

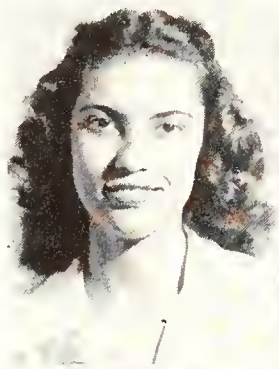

Dot Warde

Ed Ward

Helen Watkins

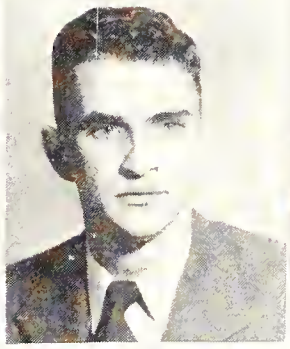

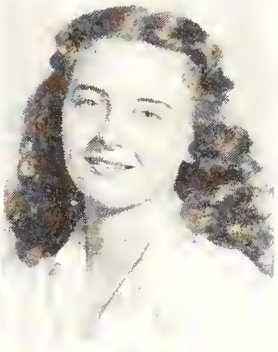

Frances Weaver

Robert M. Webb

Jack Weil

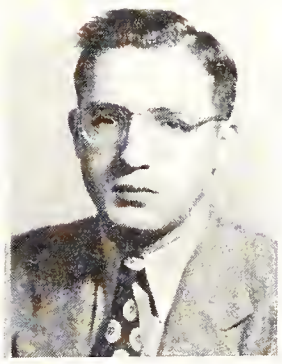

Lois Welsh

Dorothy Westra

William Fred Whaley

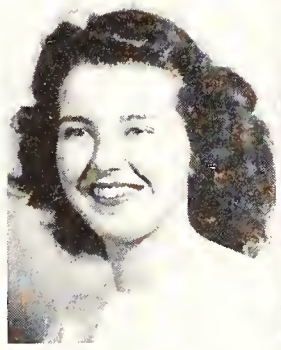

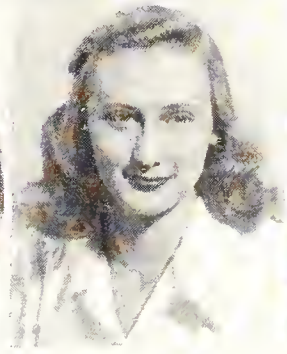

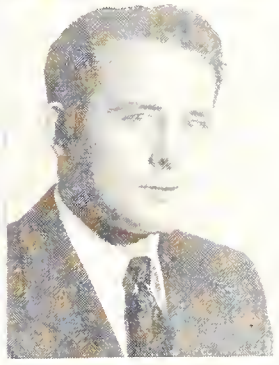

Gough Wheat

Keith White

Lucille Williams

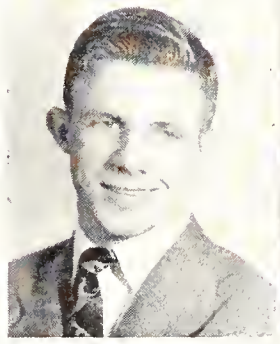

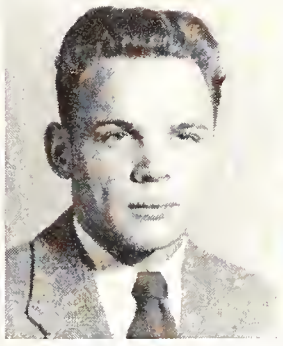

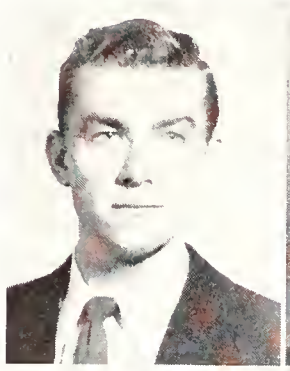
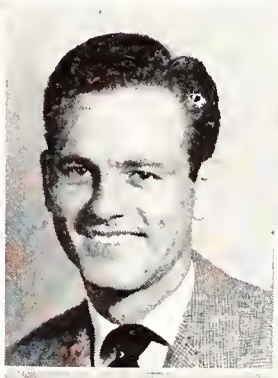

Thomas M. Williams

Fred Willis

Mary Dell Wilson

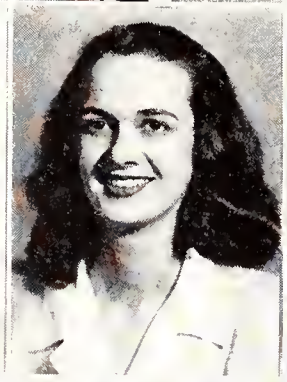
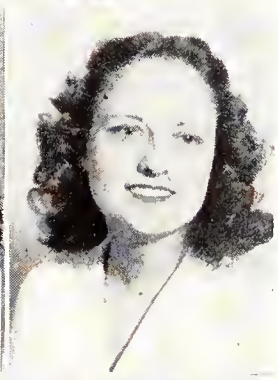

Joseph Wiltcher

Joy Wolf

Doris Wood

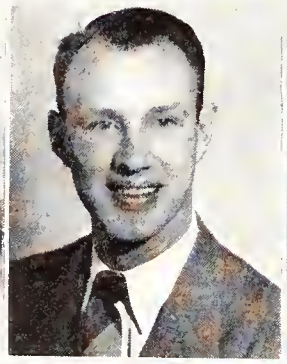
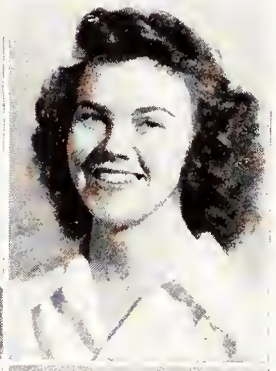

Dorothy Wynn

Frank Yancey

Georgia Ann Young

Johnny Owen Younghanse

Ruth Younghanse

Jean Young

Ann Dolan

VETERAN
TEXTBOOKS

AILE O' DIME
MEMPHIS STATE
BRANCH
SPONSORE
SENIO

Cones

CLASS OF 1951

President . . . . . DAVID WILLIAMS

Vice-President . . . . . JERRY HUGHES

Secretary . . . . . DONNA SMITH

Treasurer . . . . . WILLIAM MACK

June Abernathy

Charles Ainley

James M. Alexander

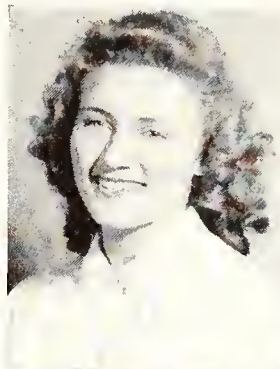

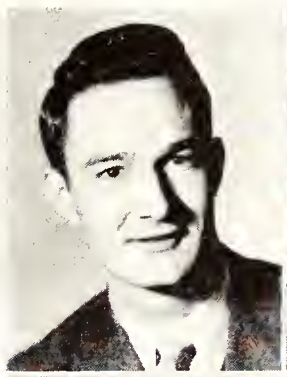

Jane Alexander

Jane Allen

Carol Ann Amis

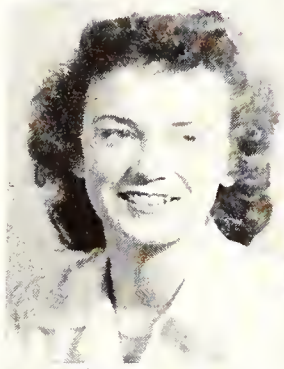

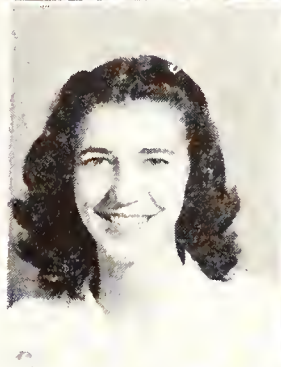

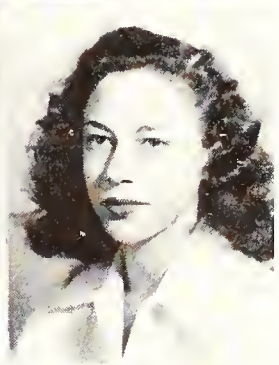

Natalie Anderton

John S. Argo

Jo Anne Armstrong

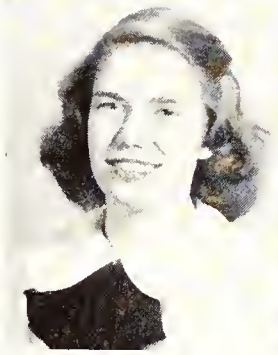

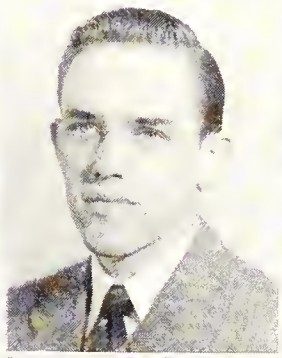

Julia R. Ashlock

June Ayers

Maud Louise Ayers

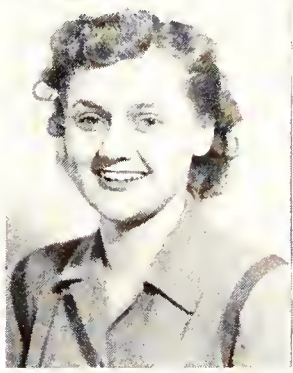

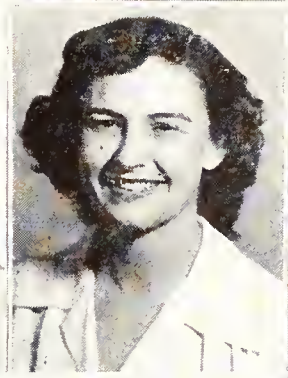

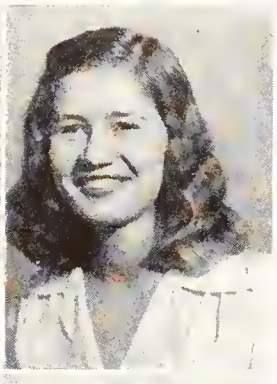

Charles Bacigalupo

Virginia Bacigalupo

Margie Baggett

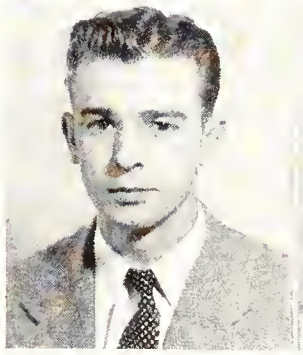

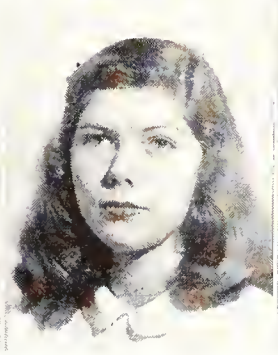

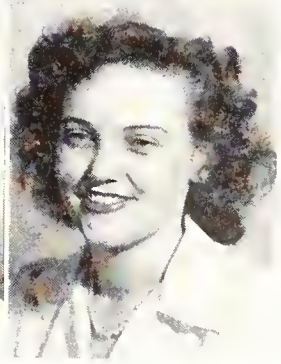

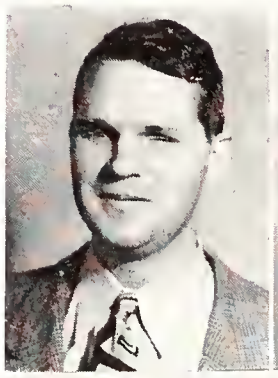

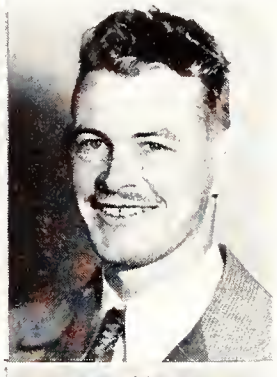

Bernard E. Bagwell

Elaine Bailey

Zeno Bailey

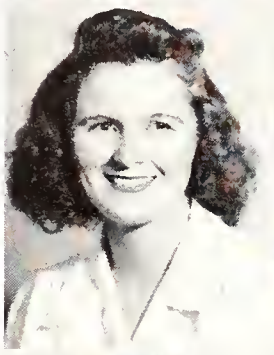

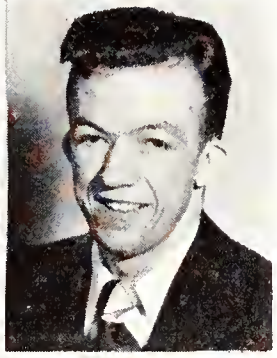

Frances Baker

Jeanette Baker

Joe Glenn Banks

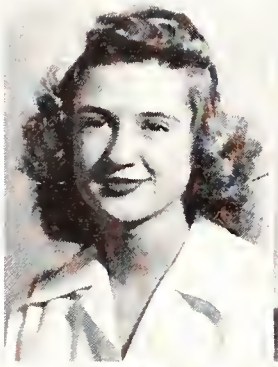
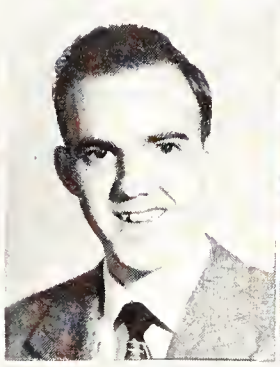
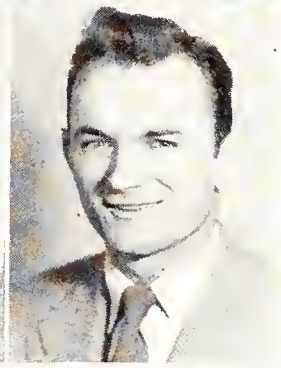

Carolyn Barner

Joseph Barnett

A. C. Bayer

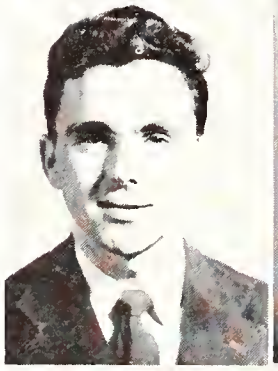
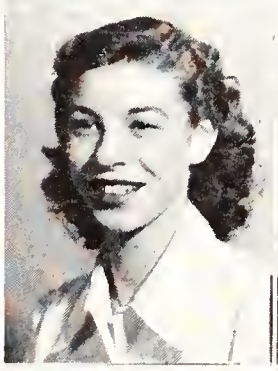
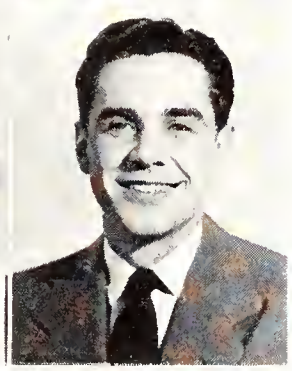

Jack Blake

Jeannine Blanks

Robert Boaz

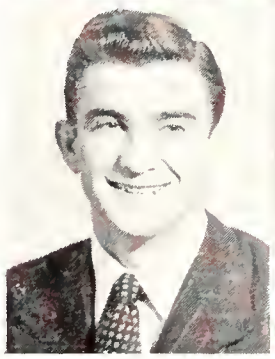

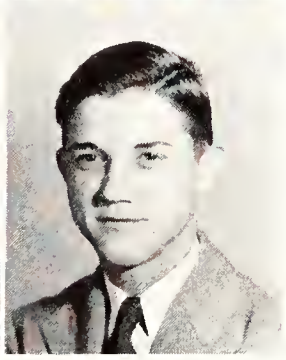

Earley Bradshaw

Joseph Brady

A. F. Brannon

Ransome Breedlove

Joyce Browder

Mary Frances Burleson

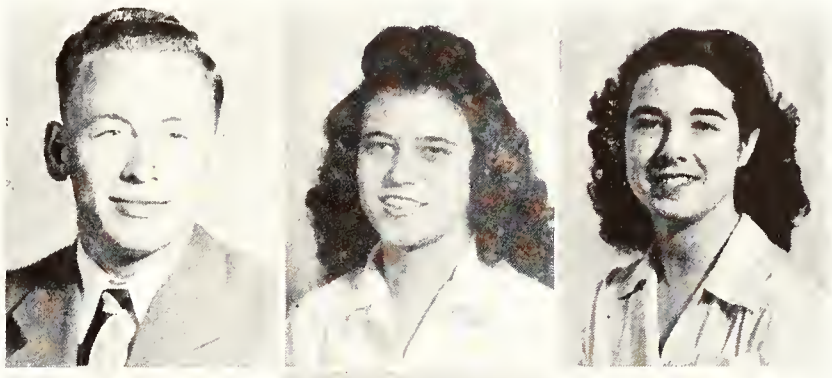

Billy Wayne Burrough

Peggy Burrow

Anita Bursi

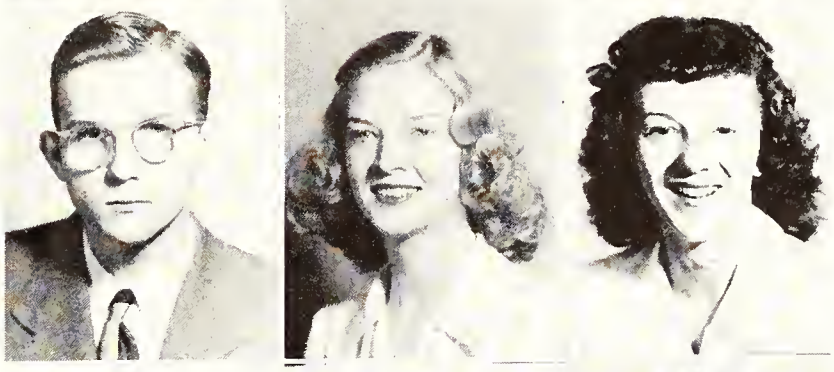

Eloise Burton

Joyce Byrn

Benjamin Caldwell

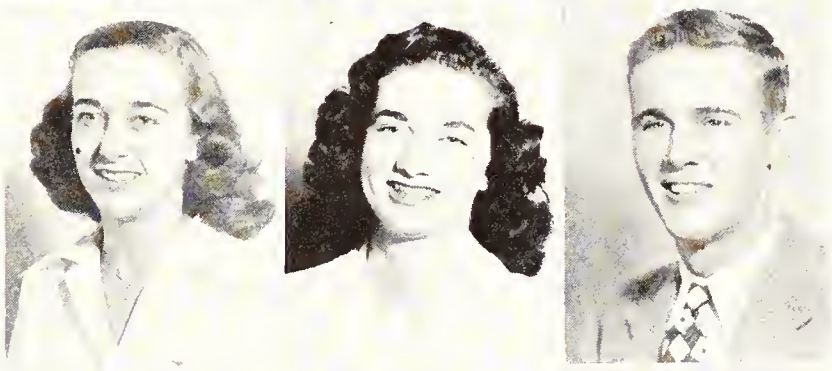

Ann Callis

Joy Jeannine Cannon

Pat Carlin

Jim Dick Carlson

Mary Sue Carman

Sally Cason

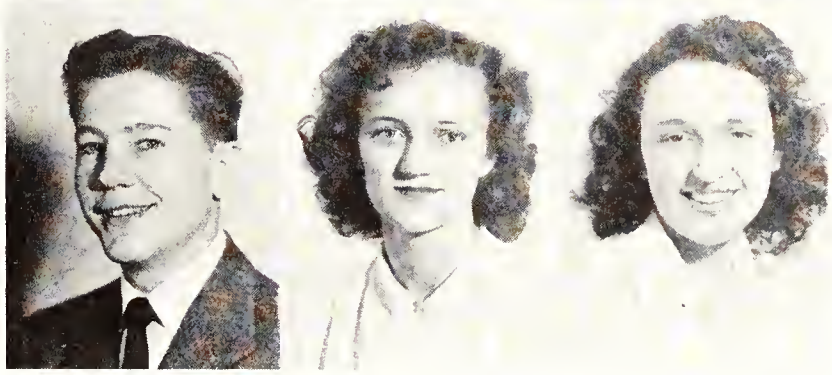

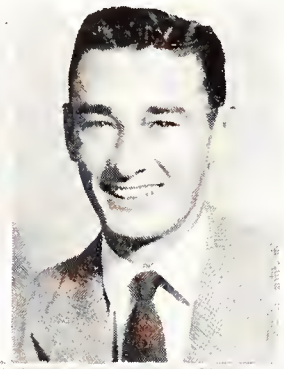

BETTY CHAMBERS

EMILY RUTH CLAY

WILLIAM A. CLIFTON

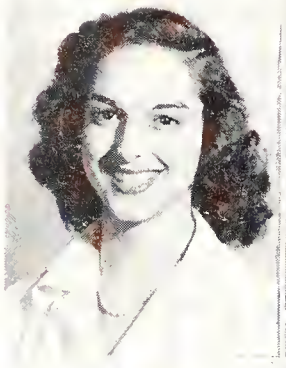
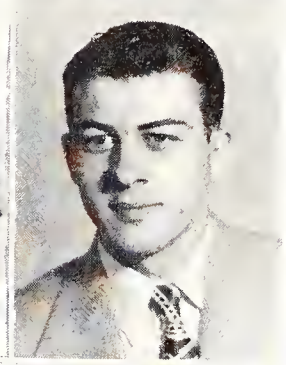

ANNE CODA

MARY LOIS COGHLAN

A. BENJAMIN COLE

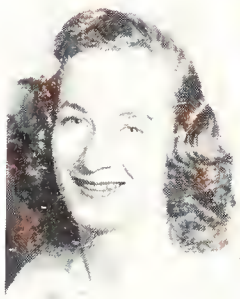

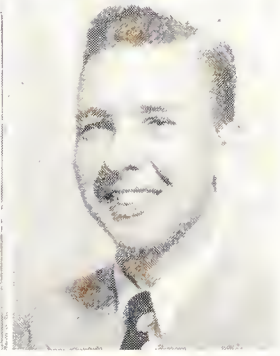

JOY COLEMAN

ROBERT EDWARD COLEMAN

BOBBY JO BRYANT

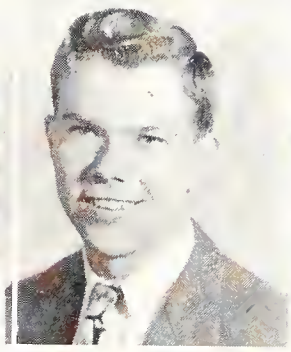
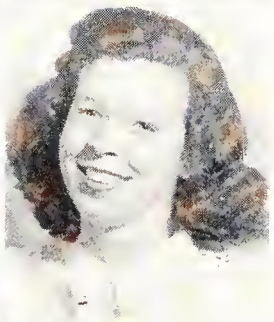

JOYCE COLLINSWORTH

JOSEPH M. COLVETT

ANNE LOUISE CONNOR

BRYSON L. COOPER

JERRY A. COPELAND

VIRGINIA COSCIA

Ann Culbreath

Robert Cullen

C. Wilson Culp

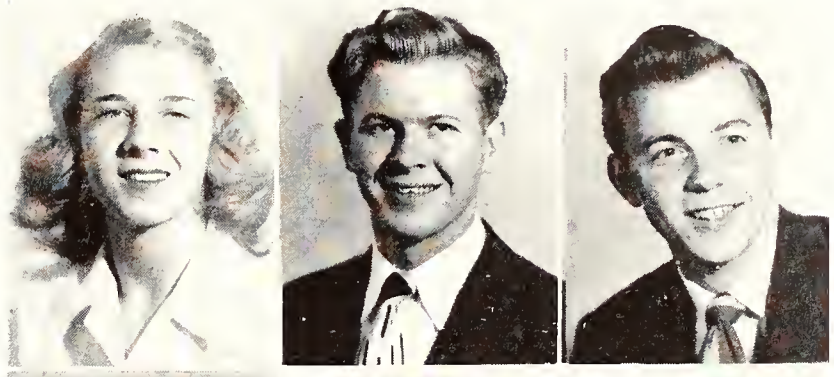

Myrtle Jean Dabbs

Eric Davis

Harold B. Dawson

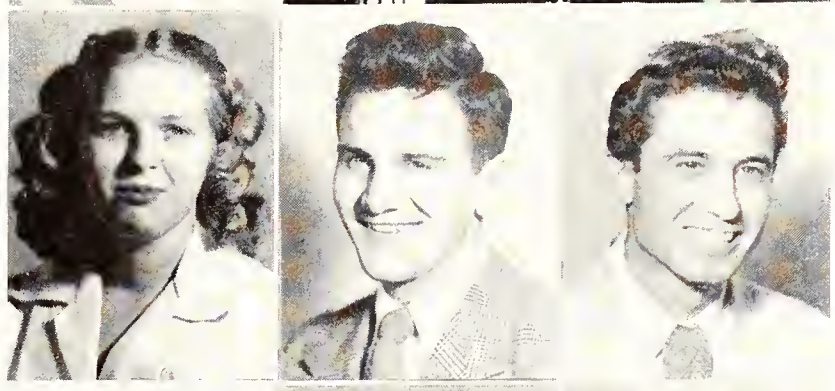

Dorothy Day

J. Edward Deupree

Pat Miller

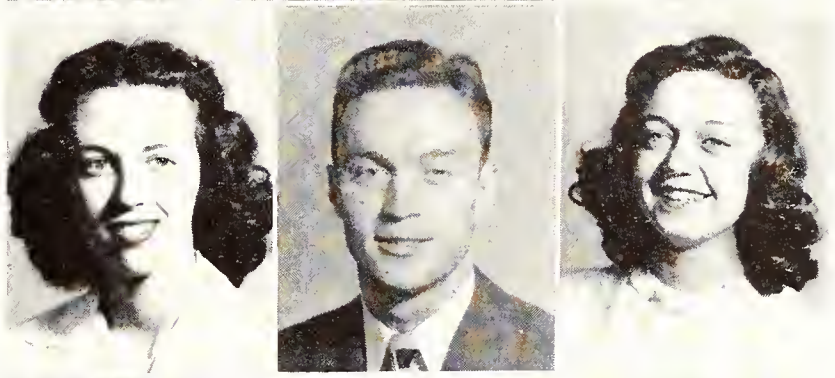

Jack Donnell

Joe Douthit

Betty Jo Drewery

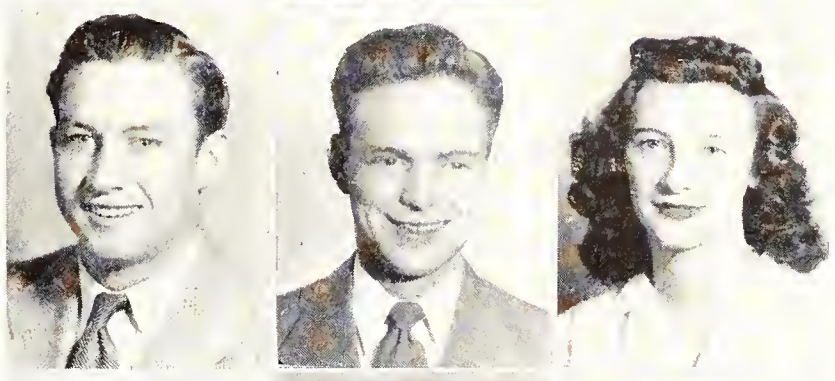

Gladys Dye

Villard A. D. East

Barbara Jeanne Ellis

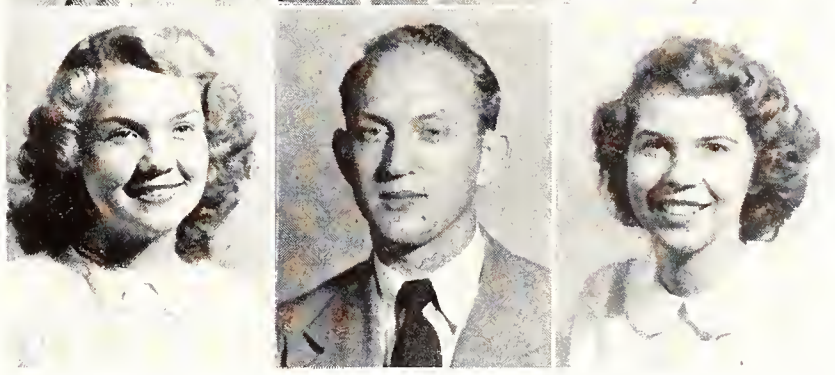

FRESHMEN

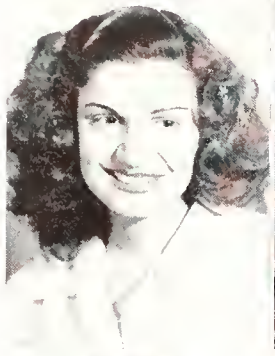
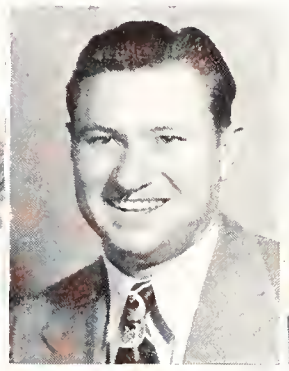
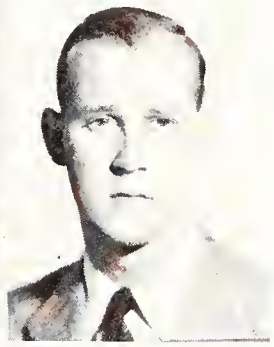

Frances Emanuelli

James C. Embry

John R. Fantz

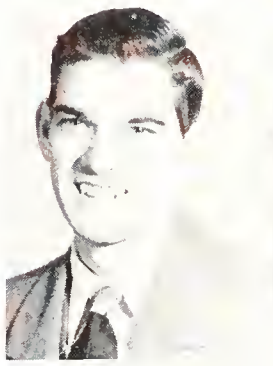

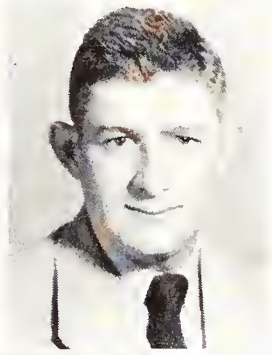

Willard B. Fields

Mary Ann Fisher

William Lee Flinn

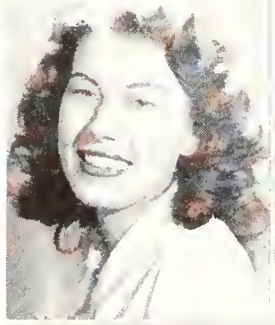
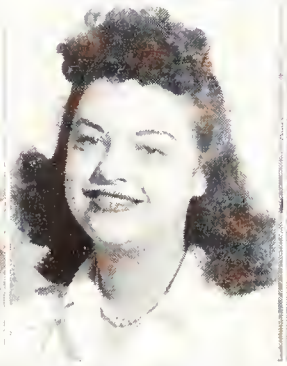

Iva Mae Foley

Clarice Foppiano

LaVerne Fuller

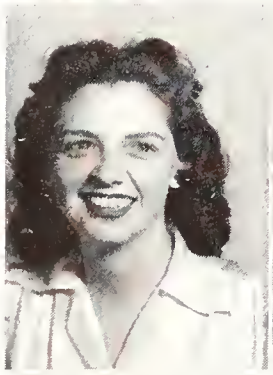
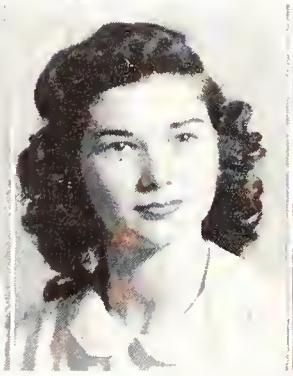
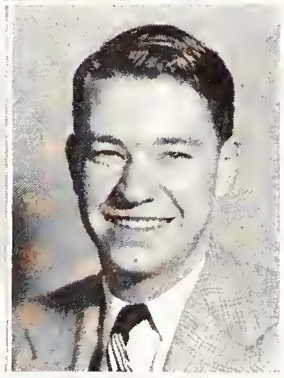

Ann Furbish

Chorita Gaines

Ben C. Galloway

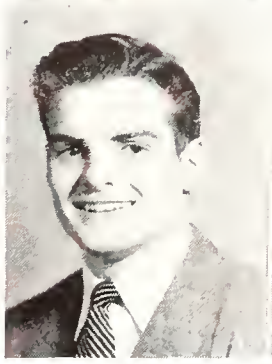
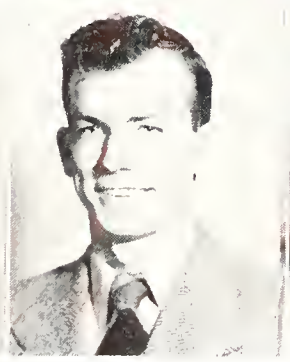

Pat Gardner

James Lee George

Betty Glasgow

Cecil A. Godman

Lula Belle Gordon

Herbert E. Gowdy

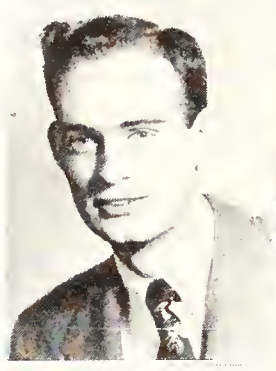

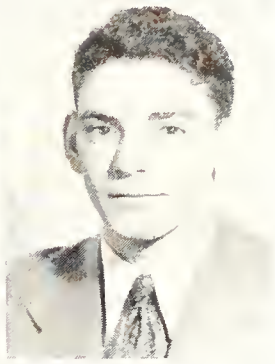

Jeanne Gresham

Nancy Fay Griffin

Ann Guyton

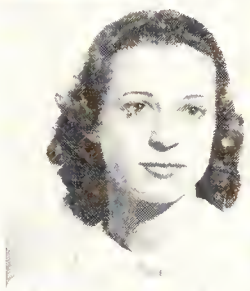
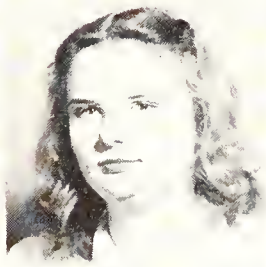
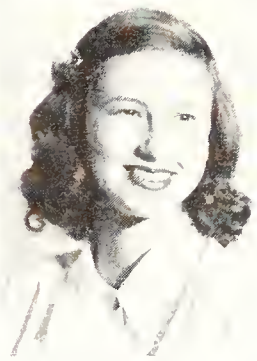

Rebecca Haas

Janice Harris

William Wallace Hay

Thomas Henderson

Dorothy Ann Holifield

Yvonne Holland

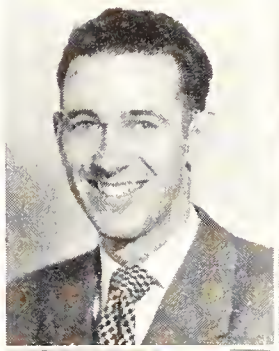

Dorothy Hood

Pat Hoover

Kieffer L. Howard

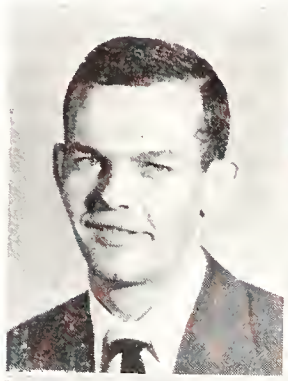

Jerry Hughes

Elizabeth Jo Hurt

Jackie Jacobs

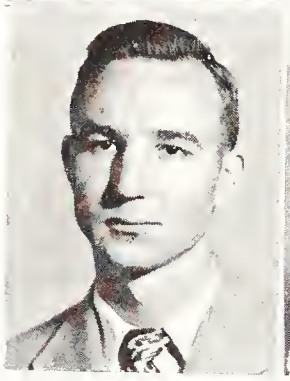

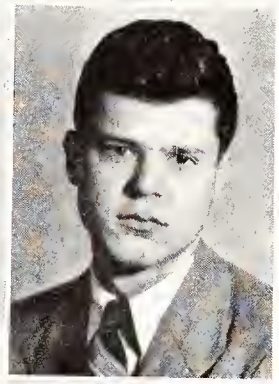

Robert Jarvis

Jean Jerry

John A. Johnson

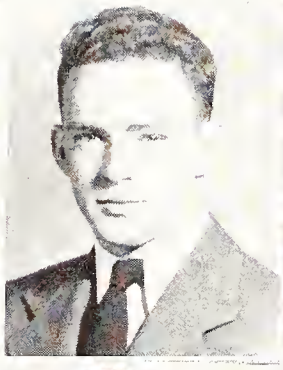

Ruby Jean Johnson

G. C. Jones

Nancy Jones

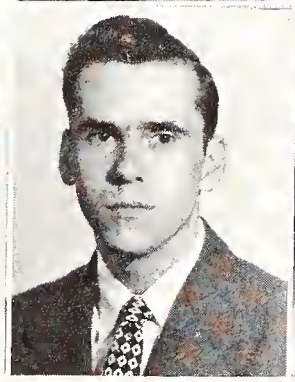

Shirley Jones

Bernard J. Kelly

Jean Ketchum

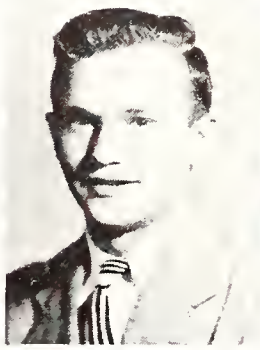
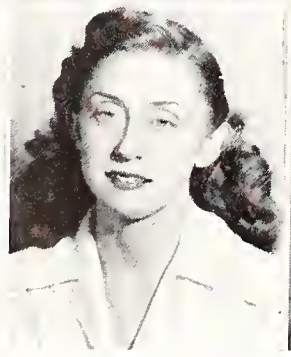
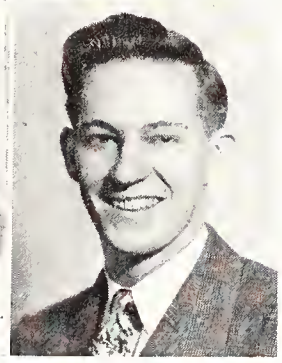

Bobby E. King

Idabelle Knox

Fred Charles Kubler

James B. Latimer

John Lee

David Leggett

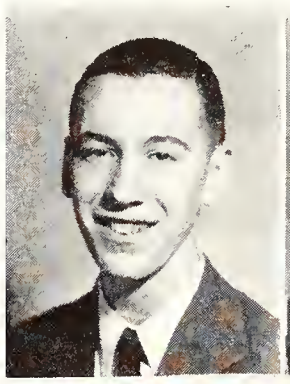

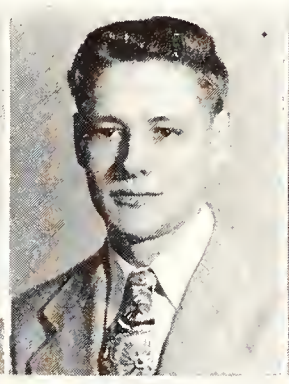

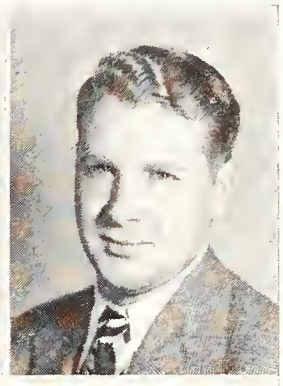

Helen Clare Lemm

Jay Harris

George G. Lumm

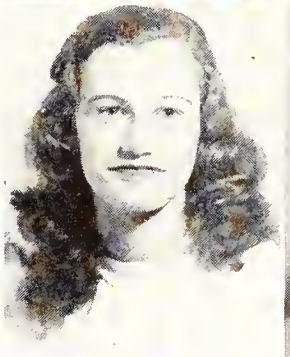

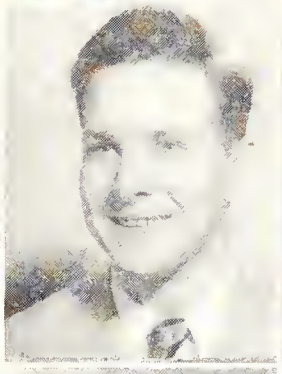

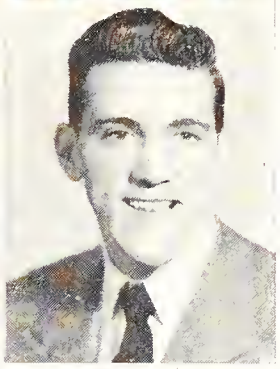

Emmett Lunceford

Anna Leita Lundy

Nancy McCluney

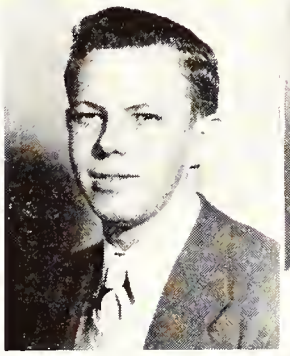

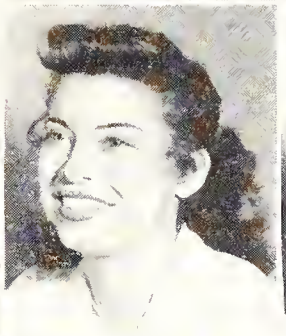

Carolyn McCullough

John McGarrity

Mary Nell McHenry

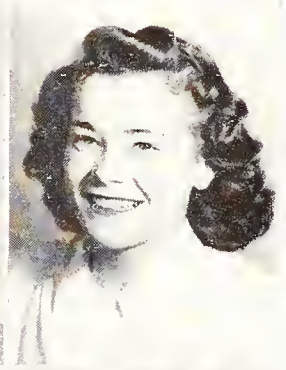

Patricia McKee

R. F. McKenzie

James William McKinney

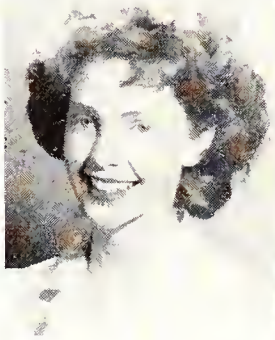

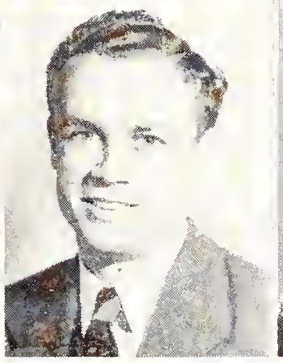

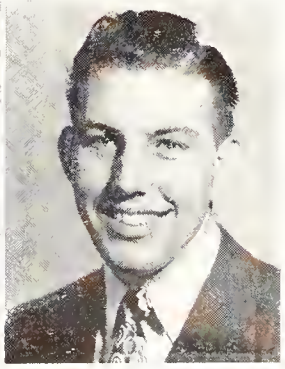

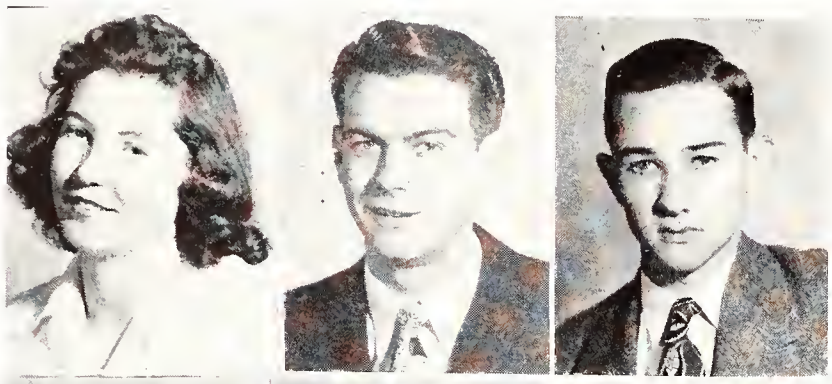

Juanita McWilliams

William R. Mack

Richard B. Maclin

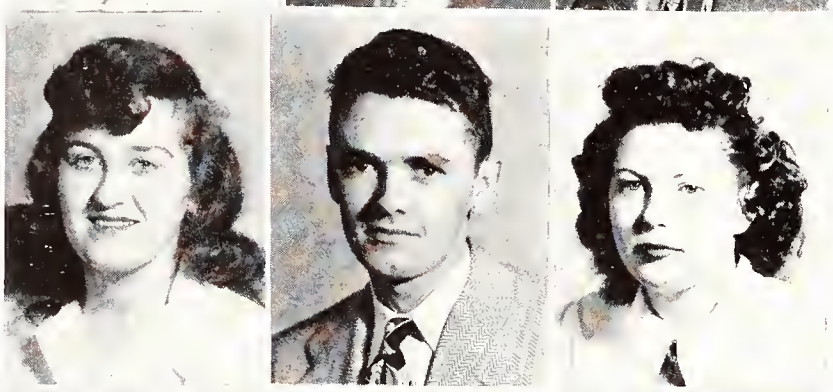

Yvonne Magli

Clarence E. Martin

Mary Ann Martin

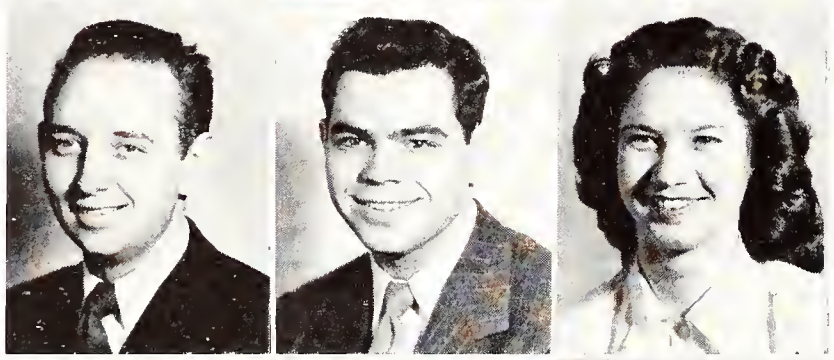

Bill Martin

Roy Mason

Peggy Massengill

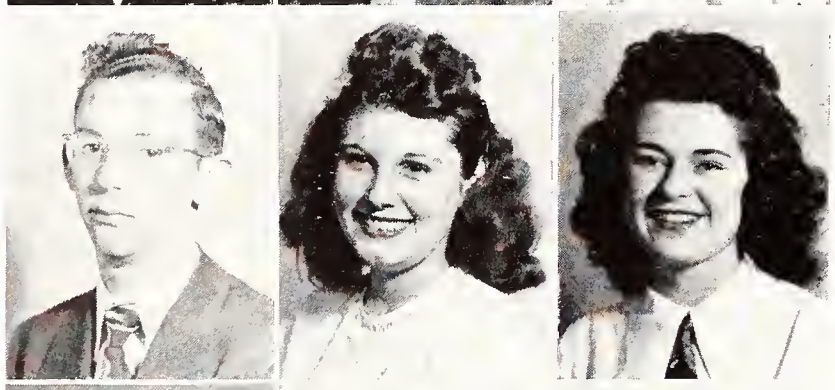

David E. Meeks

Shirley J. Middleton

Virginia Anne Milam

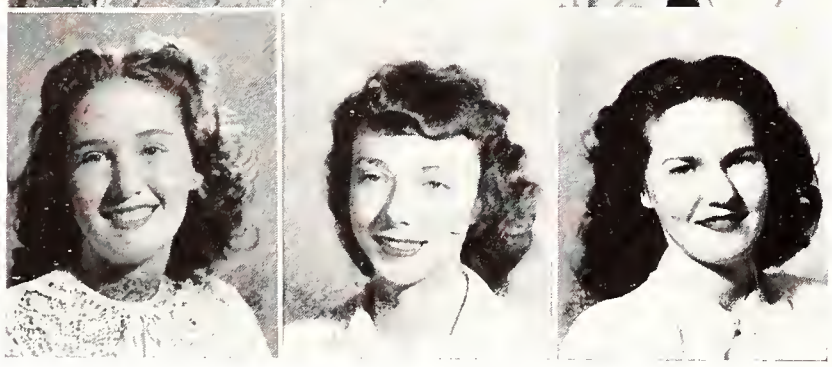

Marie McDaniel

Joyce Milstead

Ruth Ann Mitchell

Donna Monsarrat

J. A. Moore

Bill Morat

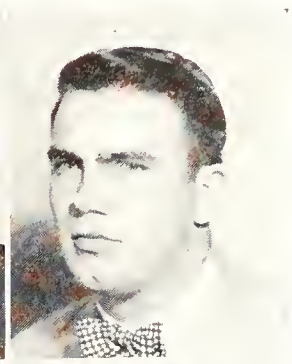

Margaret Jo Myers

Mattie Earleen Newton

Jere Alexander Nichols

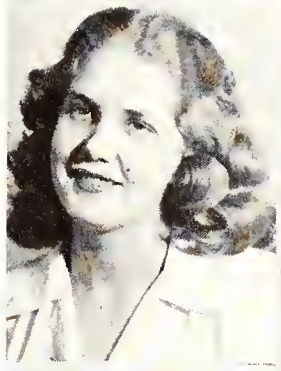

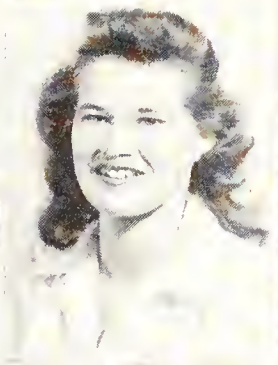

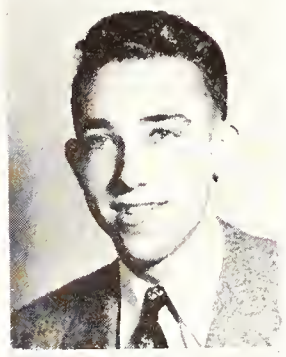

Morris Nimmo

Willis Nowell

Robert Nowlin

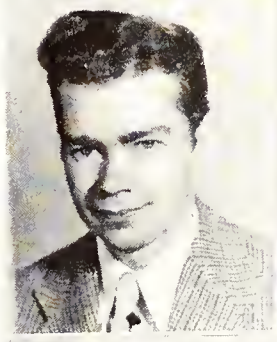

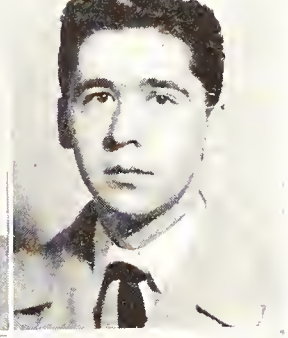

Margaret Oakley

Catherine O'Hearne

Grace Ormond

Mary Ann Osborne

Betty Lou Oswalt

Leslie Owen

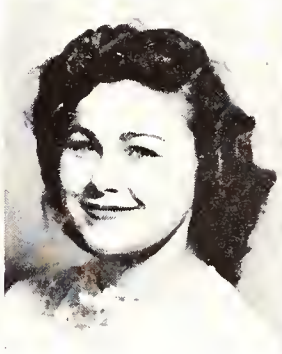

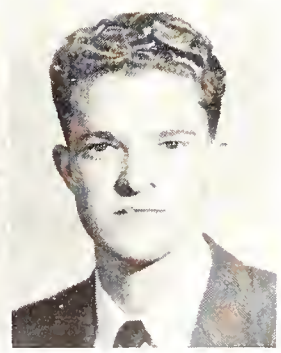

Gerald Owens

Henry Page

Jack Palmer

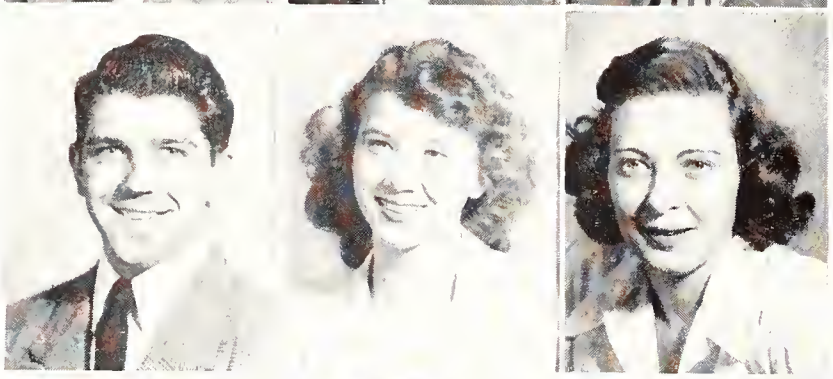

Paul Pape

Harriet Rose Parker

Betty Parnelle

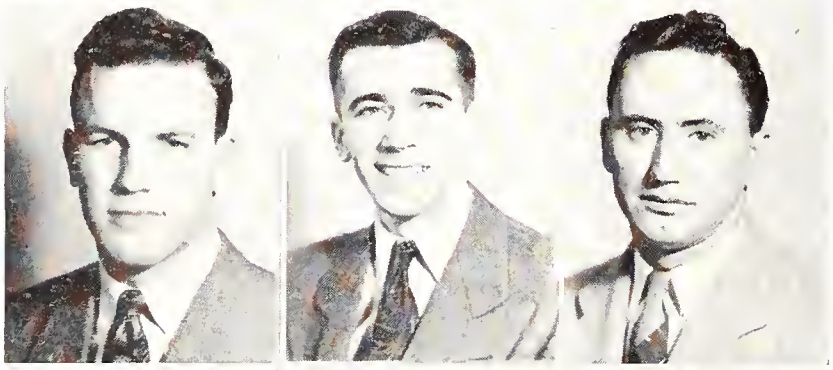

Alison Patton

James Dixon Pearson

Frederick Paul Pendergrast

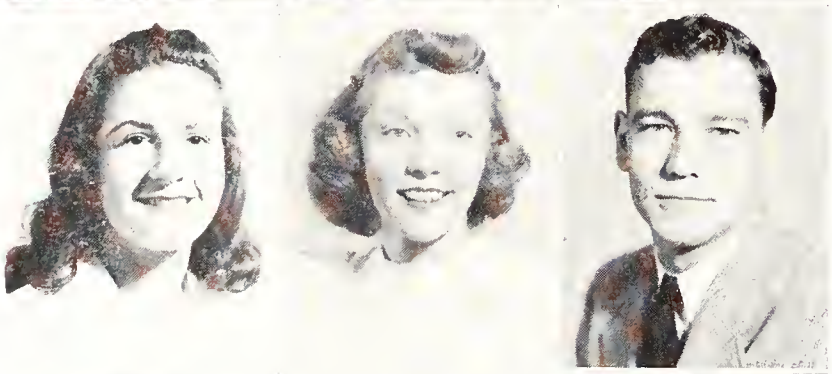

Norma Petty

Jane Price Phillips

Milton W. Phillips

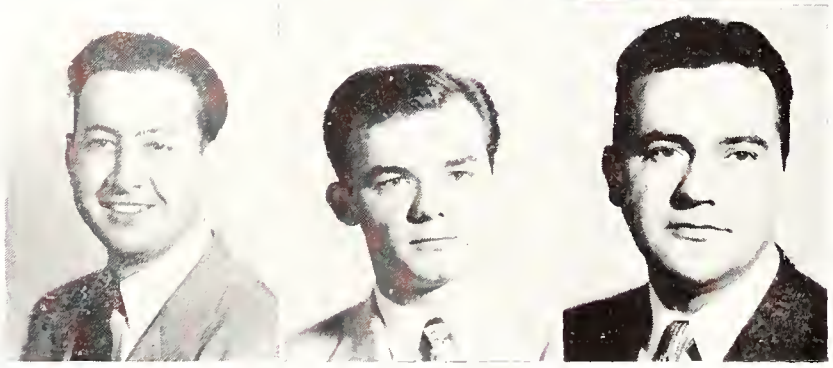

Rovert C. Pilcher

Max Pillow

James Vernon Pinnell

Oliver S. Pinnell

John Pitts

Jimmie Nell Plunk

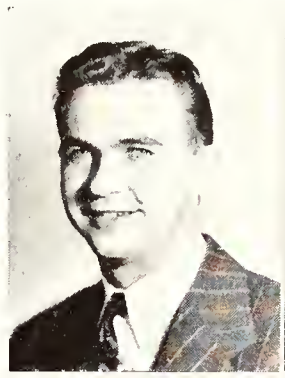

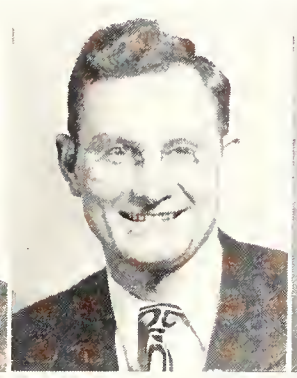

Peggy Poole

Betty Jean Potter

James H. Ragsdale

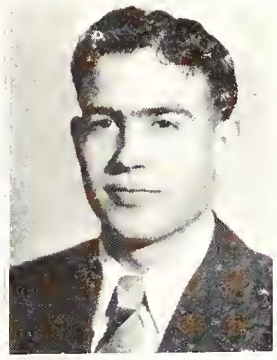

Mary Alice Raines

William Ned Rast

David Ray

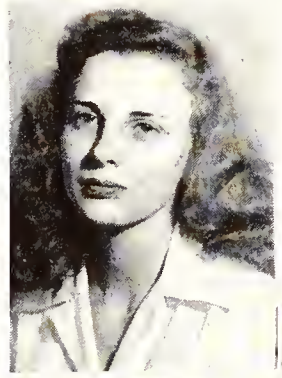

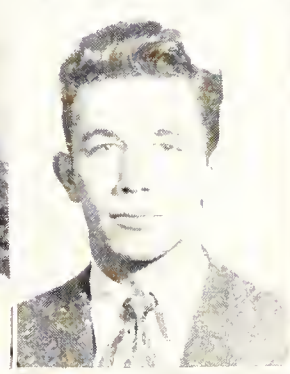

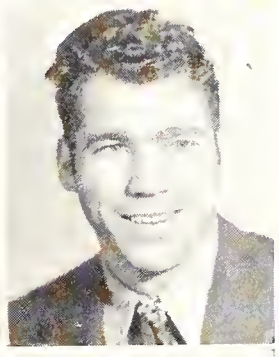

Ann Ray

Mary Nell Read

Vivian Reape

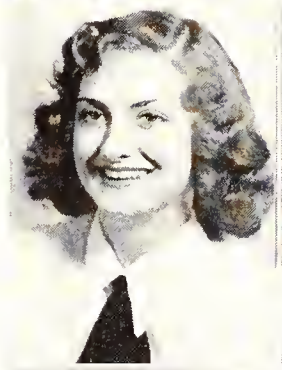

Royce Reaves

Chris Richardson

Anita Rockett

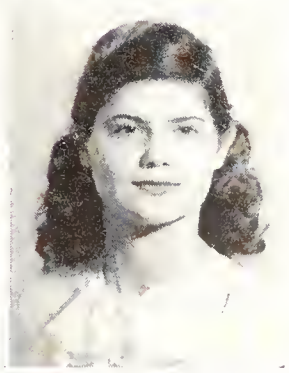

FRESHMEN

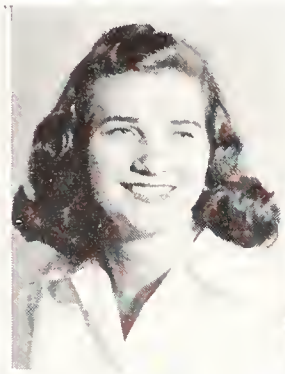

Shirley Rogers

Carolyn Rorex

Jan Russell

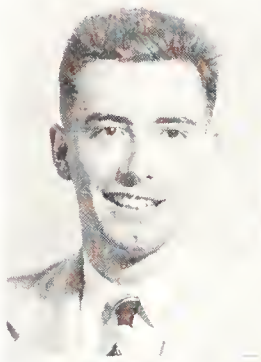

Joseph M. Russell

Francine Sagot

Frank Sanders

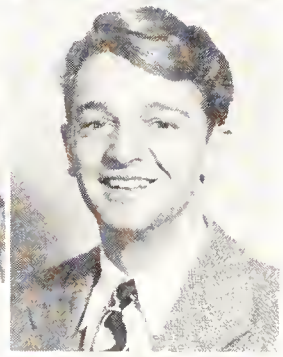

Mary Sanders

Edna A. Sanidas

Milton Schaeffer

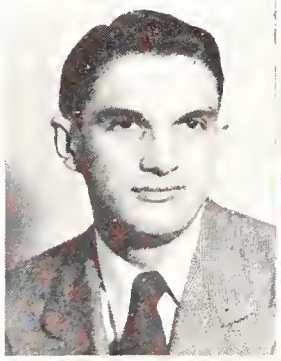
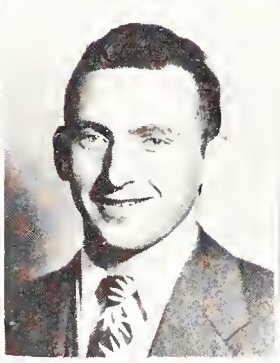

Jack Schmollinger

Harold W. Scott

Nobel Sharpe

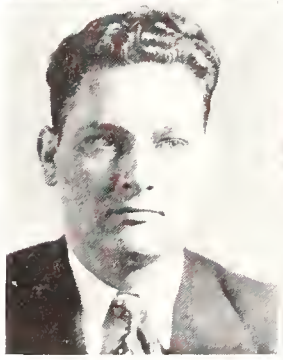
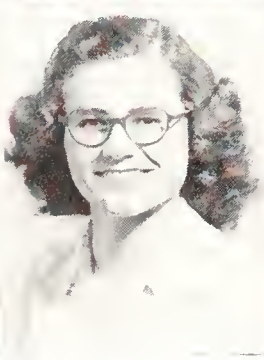

Robert F. Sharpe

Aileen Simonton

Charles Francis Smith

Donna Smith

Neil Smith

Ralph Smith

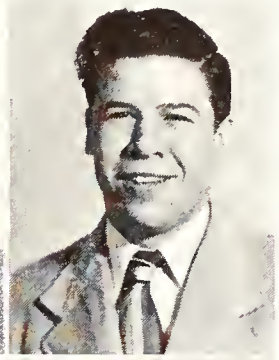

Alvin F. Smithart

Claude Smithmier

Patricia Ann Smythe

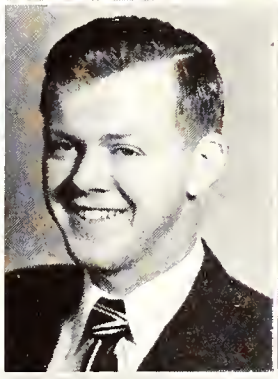

Jo Ann Sorsby

Jerry Stamps

E. Miles Standifer

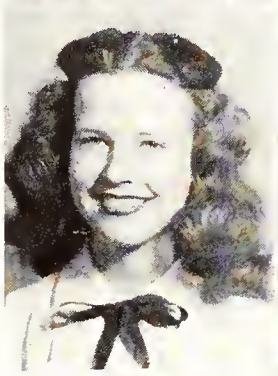

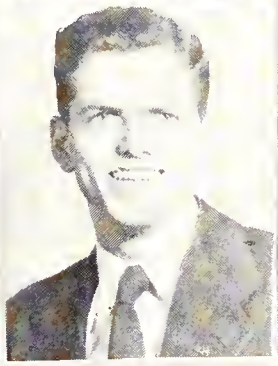

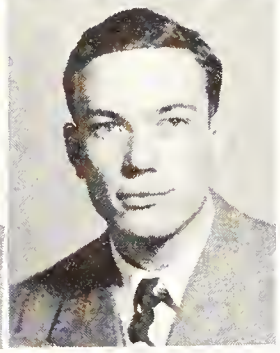

Thomas Stergios

Charles Henry Stiles

Joseph H. Stockton

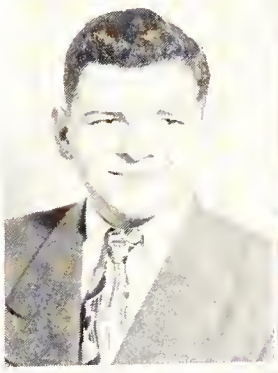

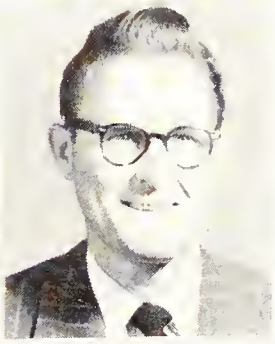

Vernon Street

Charlotte Strong

Eugene Strunk

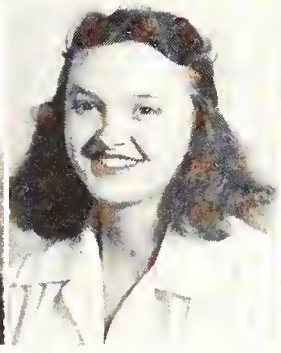

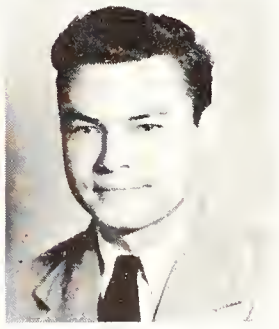

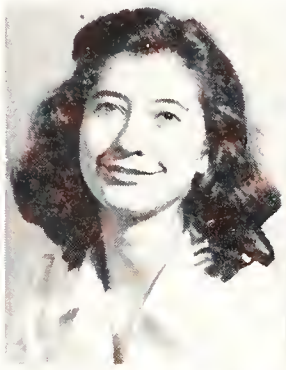
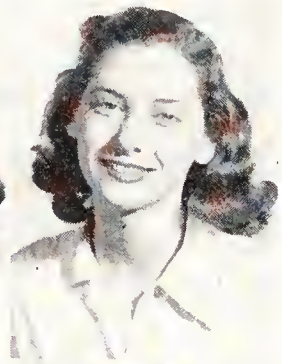

Irene Koonce

June Marie Tapp

Jo Ann Taylor

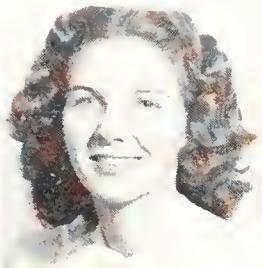

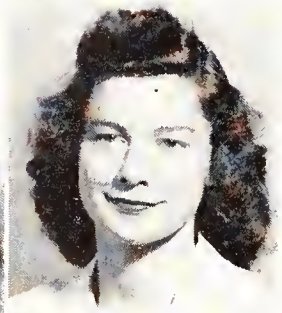

Joyce Taylor

Sue Taylor

Betty Terrell

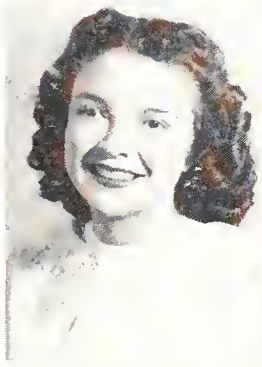

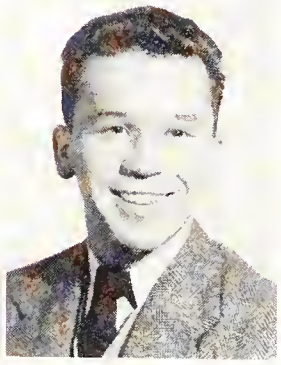

Dorcas Thomas

Harry Thomas

Perry Thomas

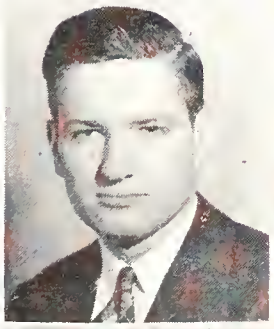

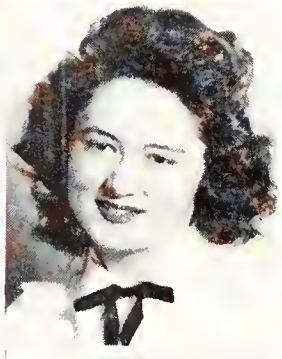

Peter Thomas

Mary Elizabeth Thurmond

Dorothy Lee Tiller

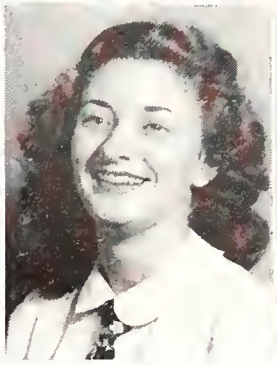
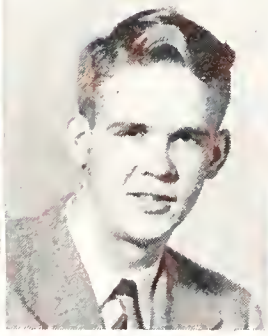
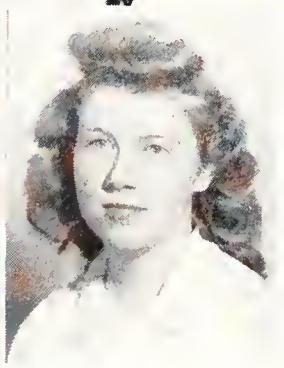

Jo Ann Totty

James G. Trobaugh

Sarah Lee Valencino

Thomas Valentine

Charles Vaught

Laurens Vesey

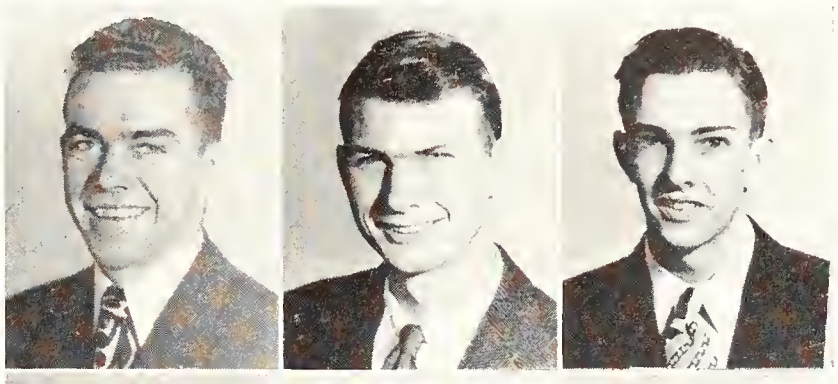

George Walter

Walter Lewis Ward

Martha Bess Wardlow

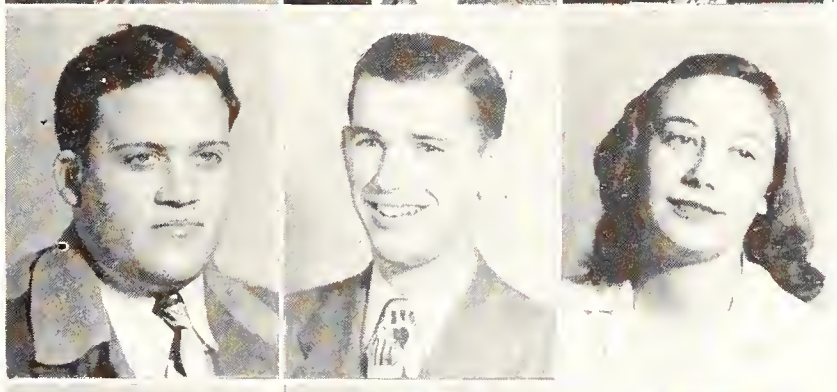

Genevieve Watkins

Ray Watson

Gretchen Wellman

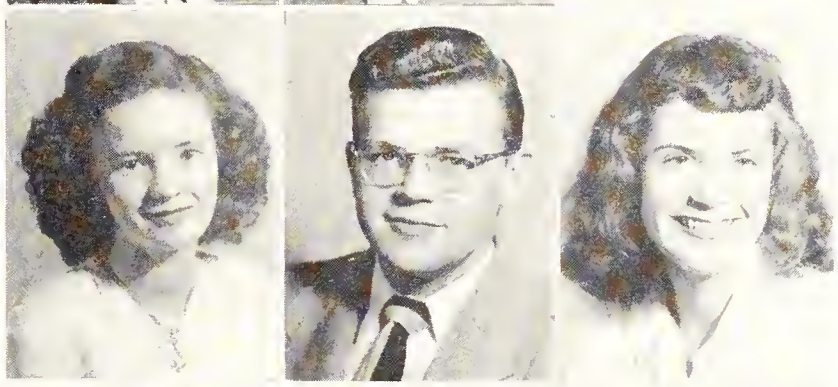

Janet White

Ira Whitley

Dorothy Whitworth

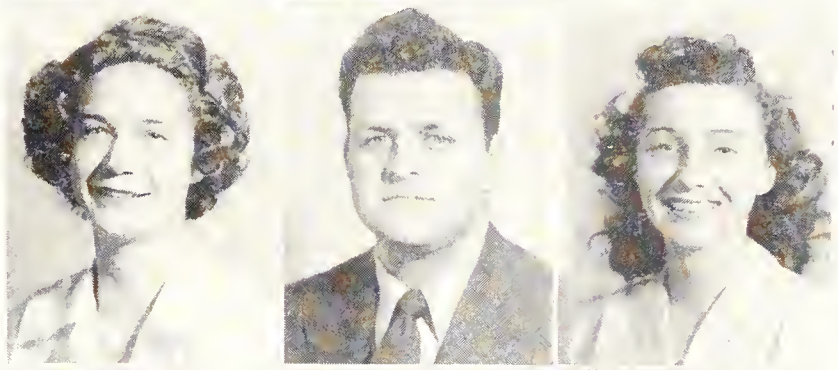

Walker B. Wilkerson

Maude Wilkey

Homer Wilkins

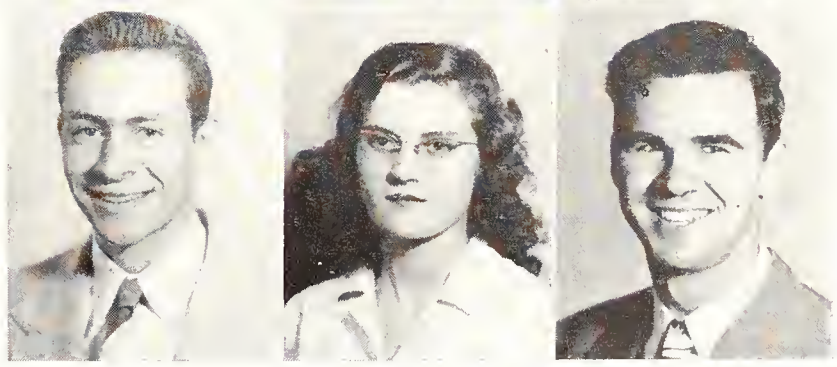

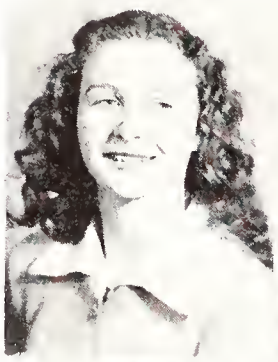
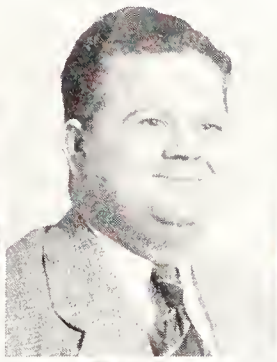
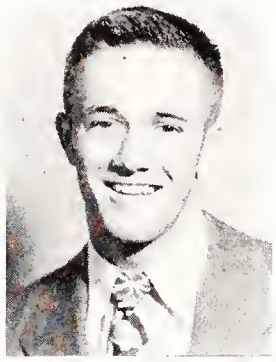

Cornelia T. Willey

Charles Williams

David Williams

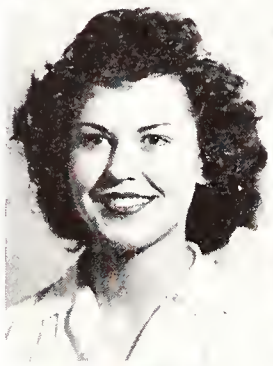

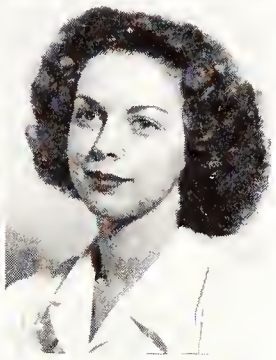

Alice Williams

Doris Williams

Shirley Williams

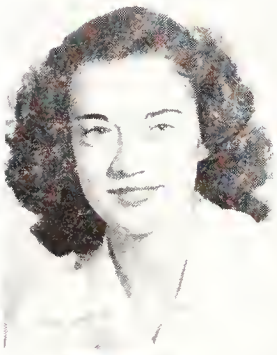

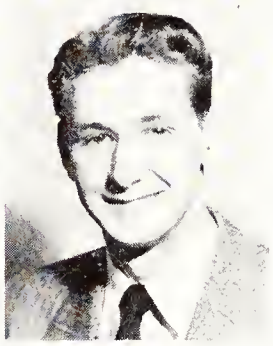

Betty Wilson

Doris Wilson

Robert Wilson

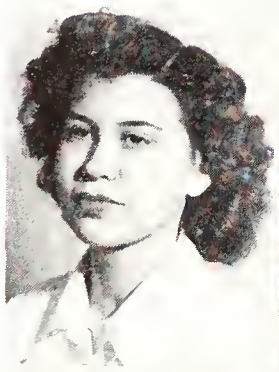
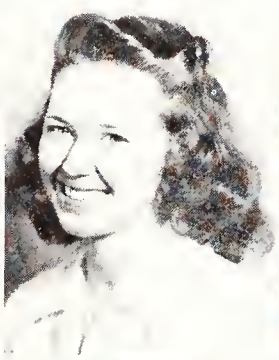
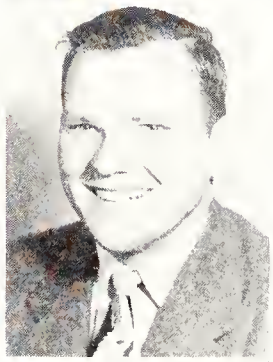

Sara Jo Windland

Lois Windrow

William Wolbrecht

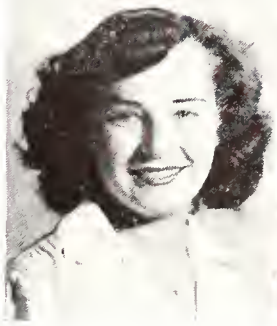
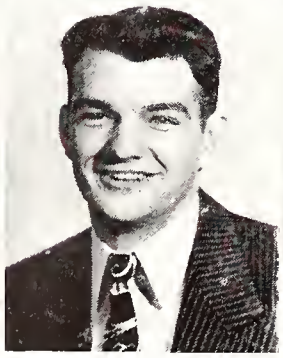
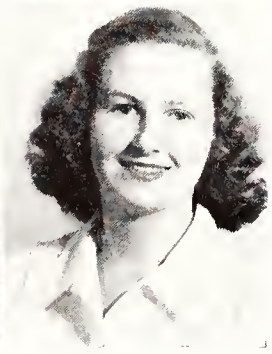

Bess Young

James F. Young

Margaret Zanone

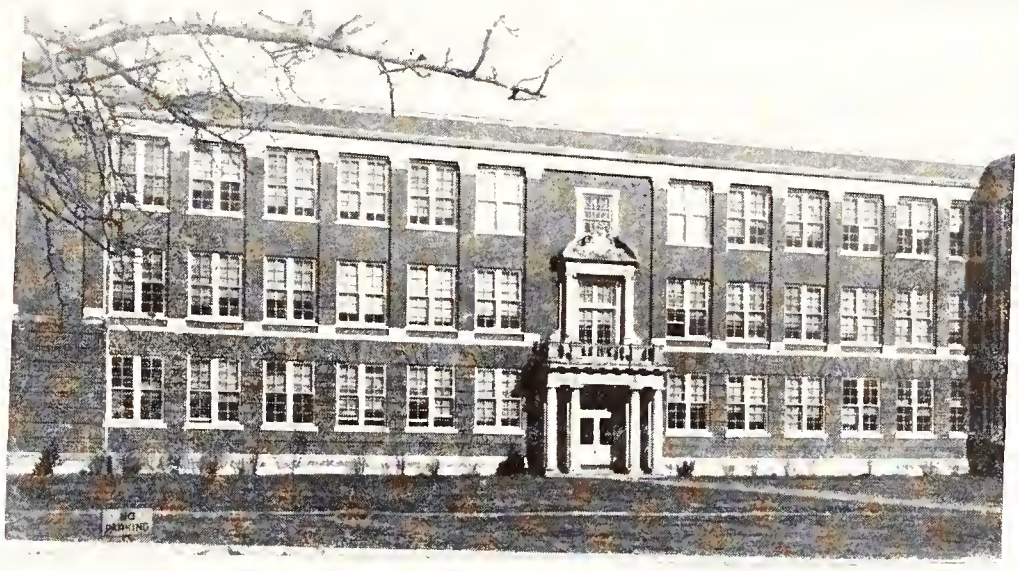

ORGANIZATIONS

A. C. E.

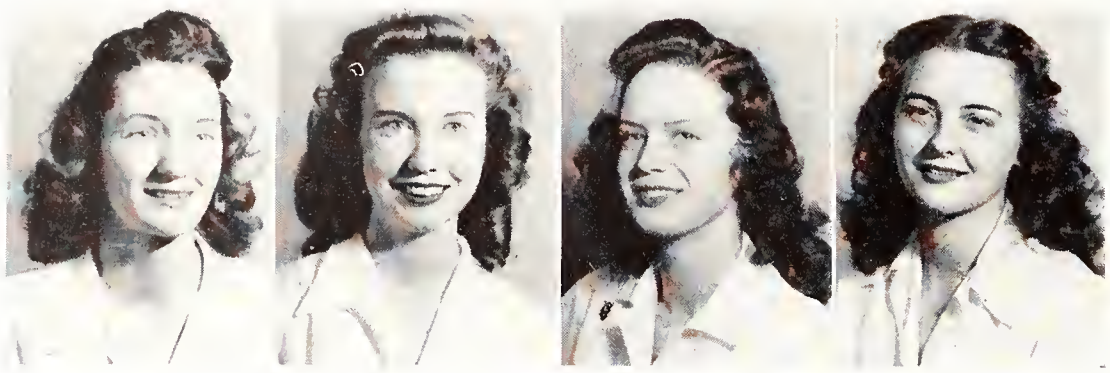

OFFICERS

President . . . . . Jane Barbour

Vice-President . . . . . Marjorie Knox

Secretary . . . . . Betty Cockrill

Treasurer . . . . . Helen Watkins

Stevens, Valensino, Knox, Watkins, Cobb, Barbour, Cockrill, Sansing, Mallick, Davis, Milstead, Moseley, Brown, Phillips, Agnew, McWilliams, Coda, Wilkins, White, Johnson, Ackerman, Yarbrough, Ryan, Waddell, Trotter, Beard, Clay.

ARABESQUE CLUB

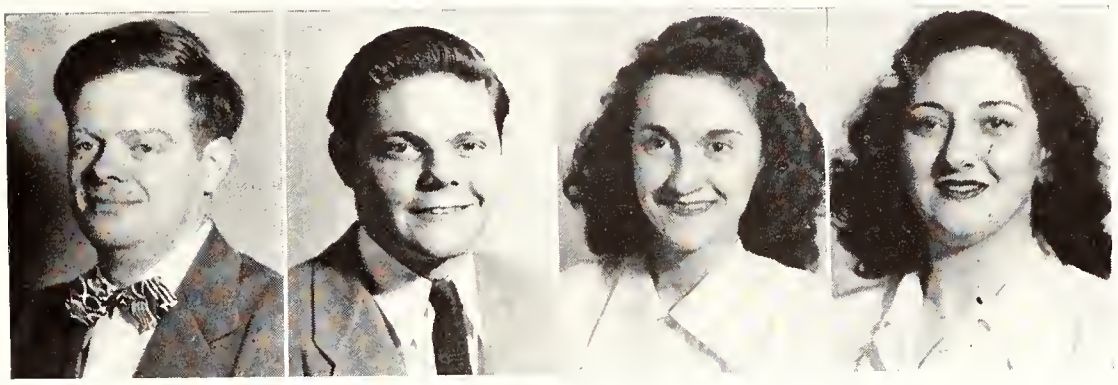

OFFICERS

President.....Tommy Grace

Vice-President.....Clifford Trundle

Secretary.....Peggy Walker

Treasurer.....Carolyn Brenner

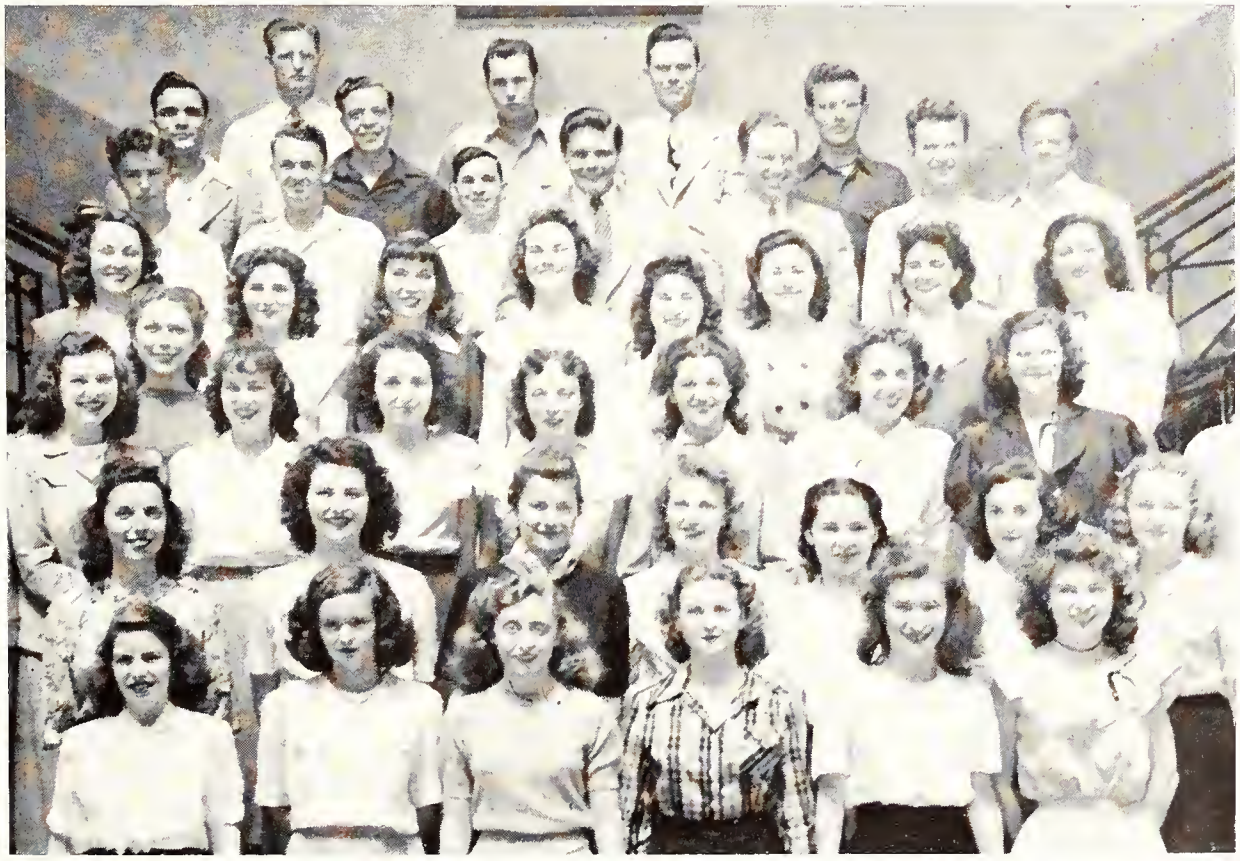

Anderton, Watkins, Knox, Flowers, Watson, Bailey, Carlisle, Welsh, Terrell, Baker, Rogers, Walker, Fulghum, Harrell, Morris, Cason, Milstead, Huffman, Smythe, Hood, Dean, Allen, Tipton, Young, Gaines, Oswalt, Ball, Brenner, Hardin, Martin, Soffos, Trundle, Hays, Mulliken, Grace, Henning, Burnett, Beaty, Lott, Reynolds, Hamilton.

CHI BETA PHI

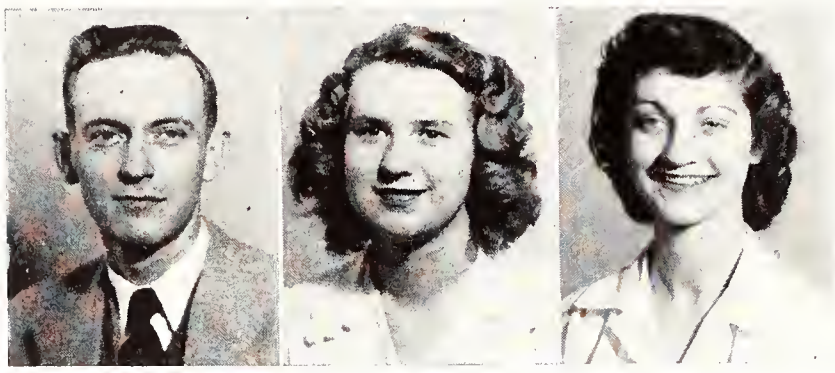

OFFICERS

President.....Billy Hoover

Vice-President.....Mary Louise Davis

Secretary-Treasurer.....Audrey Patterson

Fox, Patterson, Hoover, M. L. Davis, Connor, Lucas, C. E. Davis, Jones, Rusk, Head, Johnson, Farrar, Yarbrough, Rudolph, Fredericks, DuBois.

CLEFF CLUB

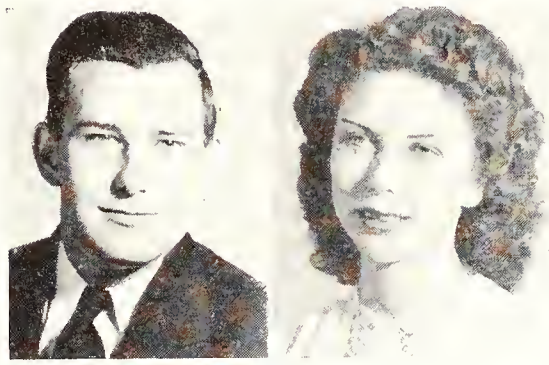

OFFICERS

President.....James Lott
Vice-President.....James Trevathan
Secretary.....Genevieve Griffin
Treasurer.....Robert Buckalew

BUSINESS ADMINISTRATION

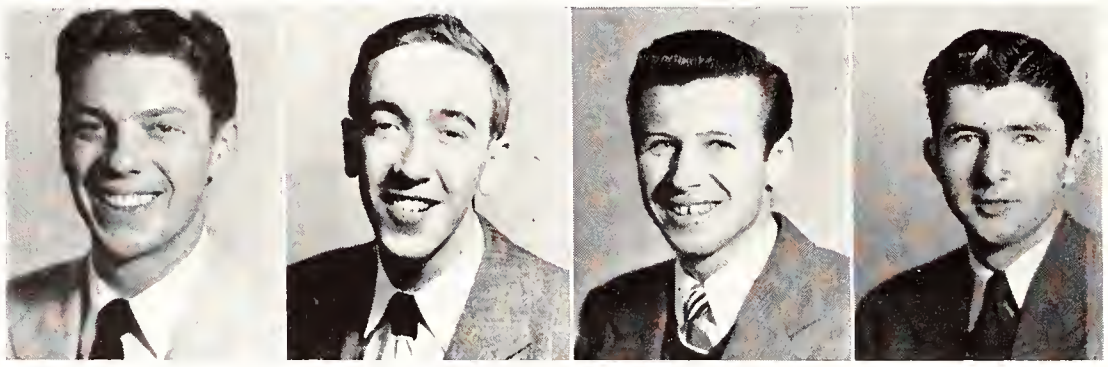

OFFICERS

President ..... Jim Null
Vice-President ..... Jack Frazer
Secretary ..... Charles Dando
Treasurer ..... Jim Coffman

Doyle, Soffos, Murchison, Williams, Weil, Trussell, Johnson, Frazer, Coffman, Null, Dando, Lundy, Higgins, Akle, Carter, Stiles, Pate, White, Pope, Street, Shelton, Hunt, Ford, Evans, Rhodes, Horton, Davis, Culp, B. Murchison, Pursley, Gaglio, Savage, Camferdam, Thompson, Henson, Crawford, Buckingham, Miller, Knotts, Arnold, Averwater.

ARTS CLUB

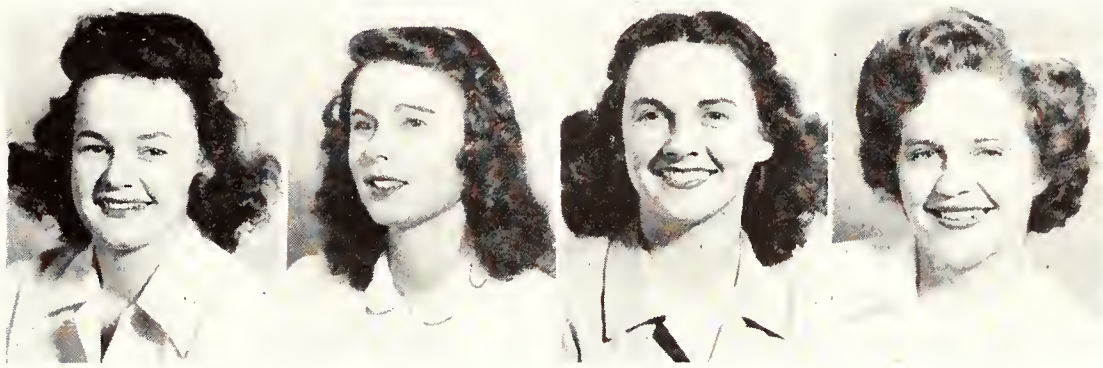

OFFICERS

President.....Joyce Juden
Vice-President.....Shirley Bacigalupo
Secretary.....Barbara Walker
Treasurer.....Carolyn Marbury

Ricketts, Marbury, Juden, Martin, Ackerman, Williams, Woods, Taylor, Cockrill, Wolbrecht, Moseley, Allen, Hassell, Trundle, Brenner, Hunt, Demetrio.

PSYCHOLOGY CLUB

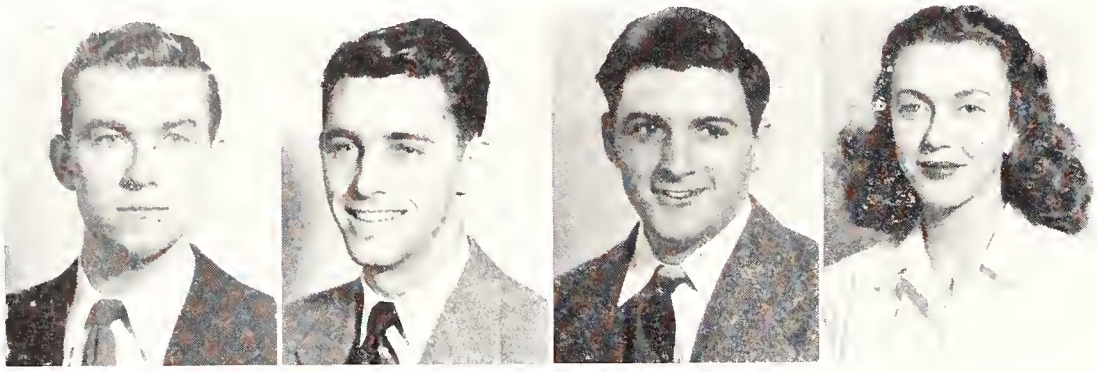

OFFICERS

President.....Tom Williams

Vice-President.....Jack Reilly

Secretary.....Mary Lou O'Connor

Treasurer.....Jimmy Canale

Crumbaugh, J. Richmond, Boisblanc, O'Connor, Gooch, Baldauf, Blankenship, Shangle, Beaver, Williams, Faquin, Valencino, Hood, C. Richmond, Simpkins, Crowe, B. Reilly, Wade, Gaines, Juden, Herndon, Colbert, J. Reilly.

SOCK AND BUSKIN

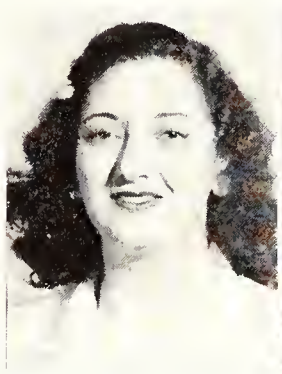
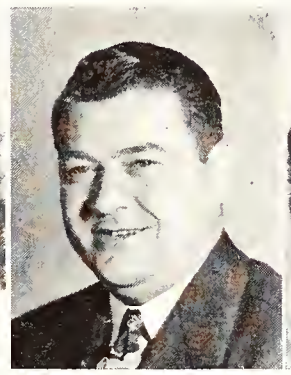
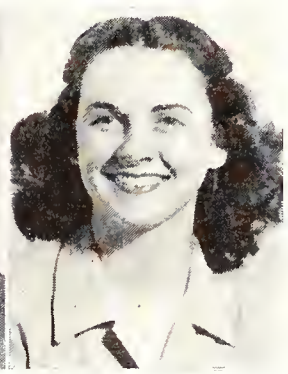

OFFICERS

President.....Carolyn Brenner
Vice-President.....Dick Bandy
Secretary.....Barbara Walker
Treasurer.....Jimmy Young

Anderton, Gardner, Watkins, Flowers, Ball, Lancaster, Boisblanc, Grace, Mulholland, Gaines, Welsh, Brenner, Ward, Tipton, Beasley, Guyton, Hardin, Terrell, Trundle, Hassell, Mulliken.

VETS CLUB

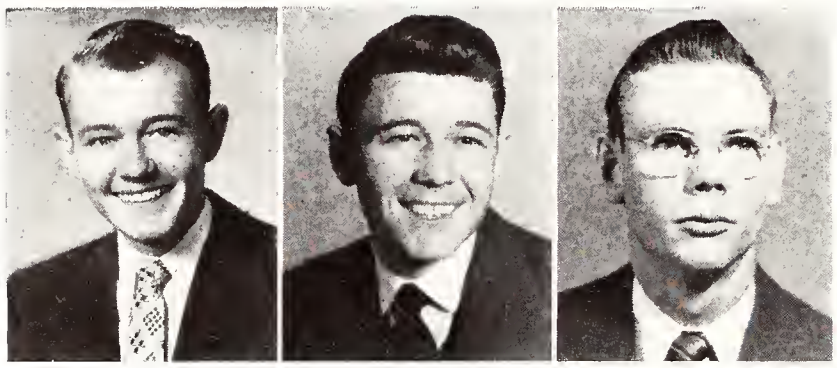

OFFICERS

President ..... Jack Edwards
Secretary ..... James Edwards
Treasurer ..... Parker Dinwiddie

MEMBERS

Gerald Blanton
Jerry Barasso
Henry Camferdam
N. B. Cheatham
Parker Dinwiddie
William Duke
Jack Edwards
James Edwards
Wayne Franklin
Dan Freeman
Pete Garbarini
Morton Gubin
Lee Haltom
Mack Hathaway
Richard Hayes
James Kelly
Charles Knotts
Don Lilly
Claude Linville
John McGoldrick
George Miller
Bobby Moyes
Roy Patterson
L. K. Sanders
George Sanidas
Joe Taylor
Wilson Thomas
Sonny Doyle
Don Gibbler
E. L. Hutton

STAR AND CRESCENT

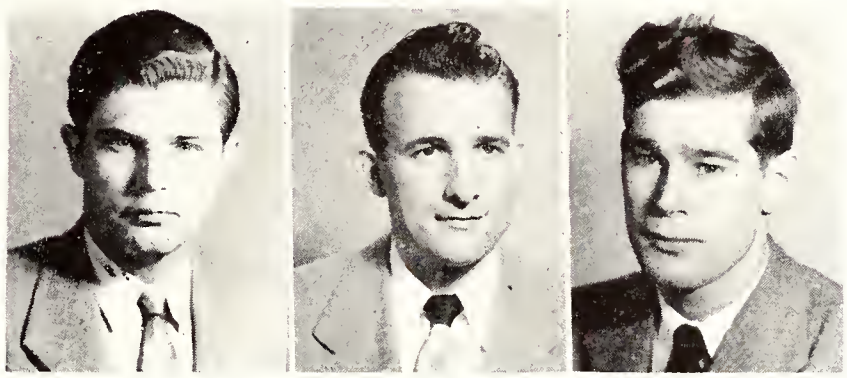

OFFICERS

President . . . . . George Huger
Vice-President . . . . . Guy Miller
Secretary . . . . . John Pate

Williams, Beeson, Hugger, Buckingham, Miller, Pate, Polk, Neuman, Powell, Simpkins, Middleton, Monsarratt, Roberts, Evans, Tait, Lowry, Daltroff.

LOS PICAROS

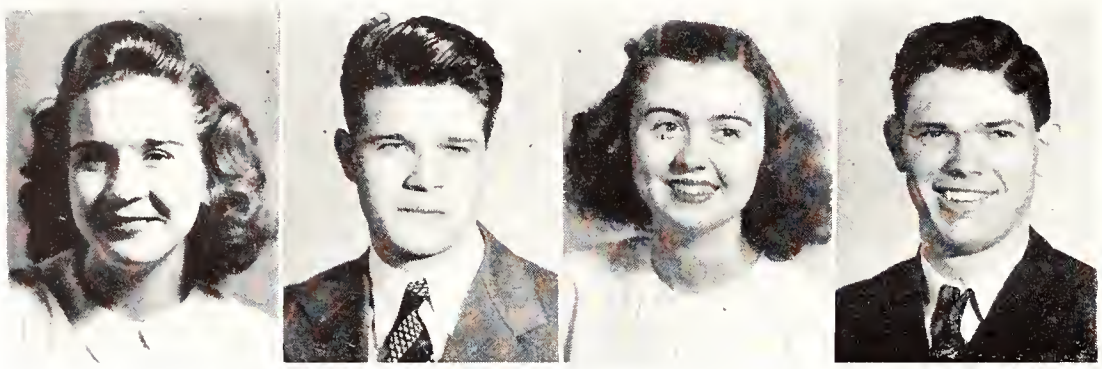

OFFICERS

President ..... Mable Vick

Vice-President ..... Arthur Bruhn

Secretary ..... Idajean Glascock

Treasurer ..... N. B. Cheatham

Sponsor ..... Miss Mary Heiskell

MEMBERS

Isaac Barnwell
Eloise Burton
Imogene Chapel
Jeff Crass
Betty Cunningham
Robert Dougan
Barbara Ellis
Calixto Medina
Patricia Mulholland
Mike McGee
Anita Rockett
Rose Marie Scott
Bettie Sodergren
Robert Webb
Austin Webb
Mary Dell Wilson

Y. W. C. A.

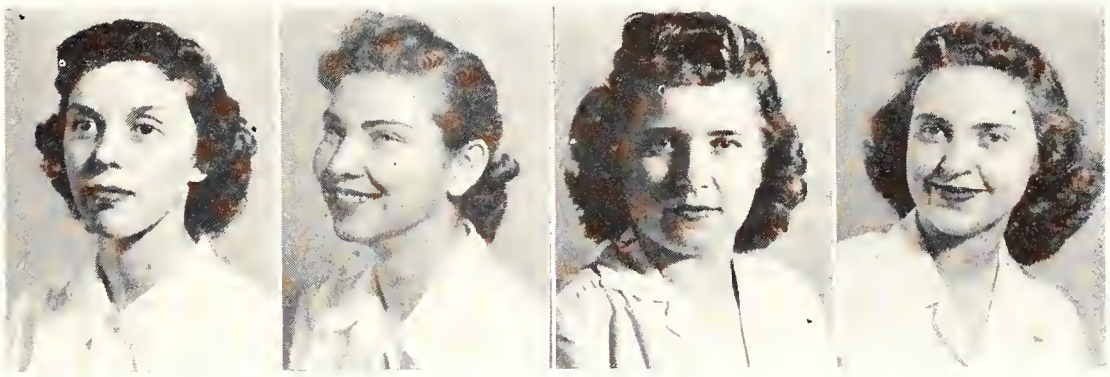

OFFICERS

President . . . . . Martha E. Davis

Vice-President . . . . . Barbara Looney

Secretary . . . . . Chris Stevens

Treasurer . . . . . Joyce Manner

McHenry, Fulghum, Stevens, Davis, Looney, Gooch, Westra, Harris, Lundy, Drane, Dolan, Herring, Taliaferro, Angelo, Simmons, Brouse, Childers, Ricketts, Byrns, Hunt, Forrester, Turner.

B. S. U.

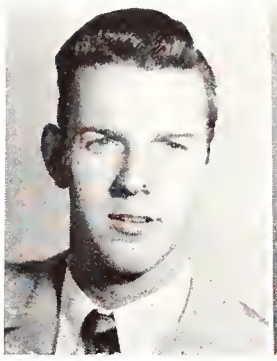
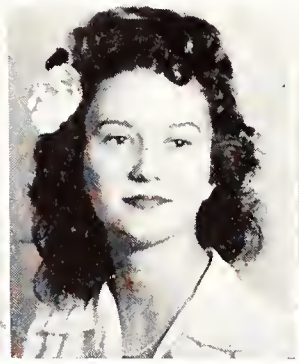
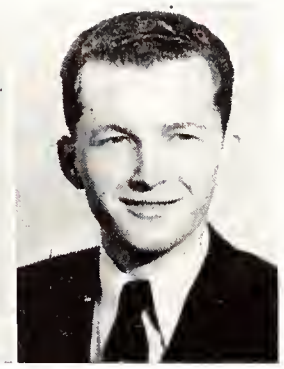

OFFICERS

President.....John Jolly

Secretary.....Louise Drennan

Treasurer.....Sam Johnson

The Baptist Student Union was organized in 1938 for the purpose of encouraging spiritual growth and a closer association among Baptist students on the Memphis State campus.

Throughout the past year the B. S. U. has held noon-day devotionals at Twelve-thirty at the Prescott Memorial Baptist Church and a good attendance has been maintained for each devotional. For these devotionals there have been guest speakers and college students composing the programs. Any student on the campus who was interested could attend the devotionals. Any student on the campus may become a member of the B. S. U. if he is a member of some organization of a local Baptist Church.

CHRISTIAN CLUB

OFFICERS

President ..... Helen Gatchell
Vice-President ..... Roy Martin
Secretary ..... Joyce Litton
Treasurer ..... Charles Dawson
Chaplain ..... Virginia Milam
Reporters ..... Jo Ann Rosenberg, John Pitts
Sponsors ..... Miss Bess Henderson, Dr. Carroll Ijams

Totty, Rosenberg, Martin, Gatchell, Milam, Litton, Pitts, Mitchell, Moseley, Curtis, Owens, Watkins, Turner, Dando, Fly, Easeley, Sutton, Frazer, Pierson.

NEWMAN CLUB

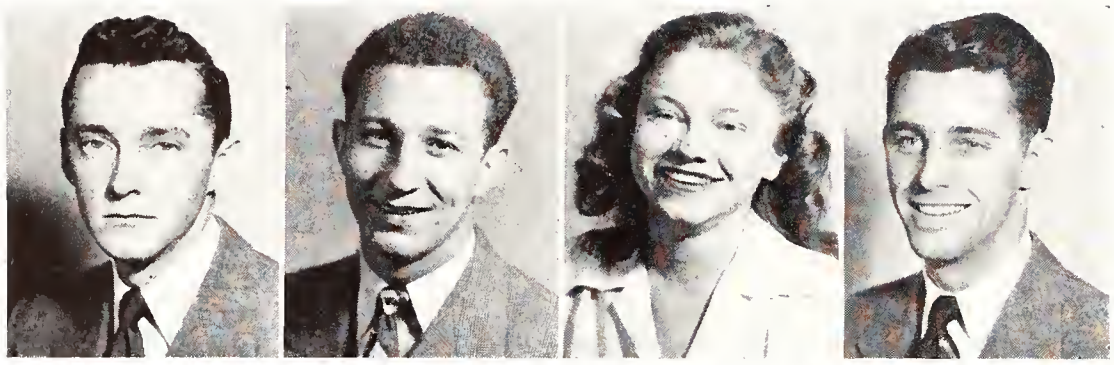

OFFICERS

President ..... Robert Reilly

Vice-President ..... Gene Bursi

Secretary ..... Charlotte Johnson

Treasurer ..... Jack Reilly

Oehms, Guyton, Enright, Shaeffer, Gaines, Wade, Johnson, Shea, Falsone, Baldauf, Boisblanc, Barnett, Light, Grace, Bursi, Reilly, Canale, J. Reilly, Wilkins, Stahl, Roberts, Whitley, Mead, Arnold.

WESLEY FOUNDATION

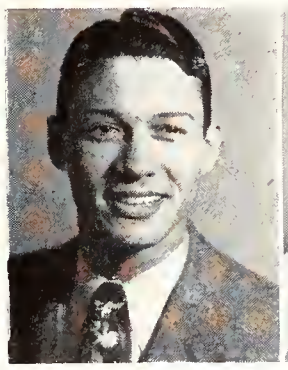
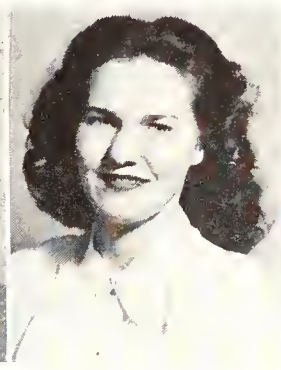
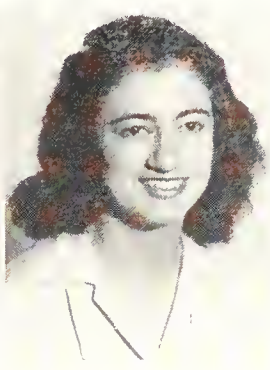

OFFICERS

President . . . . . Conan Davis

Vice-President . . . . . Don Lilly

Secretary . . . . . Ruth Ann Mitchell

Treasurer . . . . . Gladys Akle

J. Milstead, Faquin, Blanks, Carter, Wood, Niles, Taylor, Day, Juden, Raymond, Young, Harrell, Tipton, Turner, Simpson, Angelo, Jeter, Stewart, Underwood, C. Davis, Ricketts, Pape, Russell, Cockrill, Burrough.

WESTMINSTER FELLOWSHIP

OFFICERS

President ..... Mary Emma Mallick

Secretary ..... Jo Ann Taylor

Treasurer ..... Jackie Jacobs

Bailey, Taylor, Caradine, Jacobs, Smith, Davis, Grey, Geisser, Ackerman, Sorsby, Westra, Ely, Fields, Hunt, Childers, Fee, Wilson, Withers, Taliaferro, Beard, Russell, Crowder, Conway, Bramlett, Renfro, McCallen.

PANHELLENIC COUNCIL

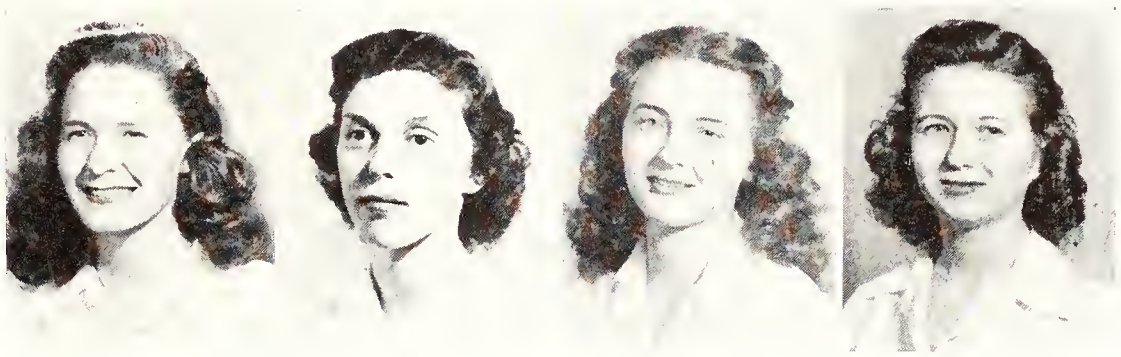

OFFICERS

President ..... Jean Raymond
Vice-President ..... Martha Elise Davis
Secretary ..... Helen Watkins
Treasurer ..... Paula Simmons

Gates, Caradine, Davis, Younghanse, Canada, Raymond, Watkins, Gatchell, Simmons, Wolbrecht, Steelman.

DESOTO STAFF

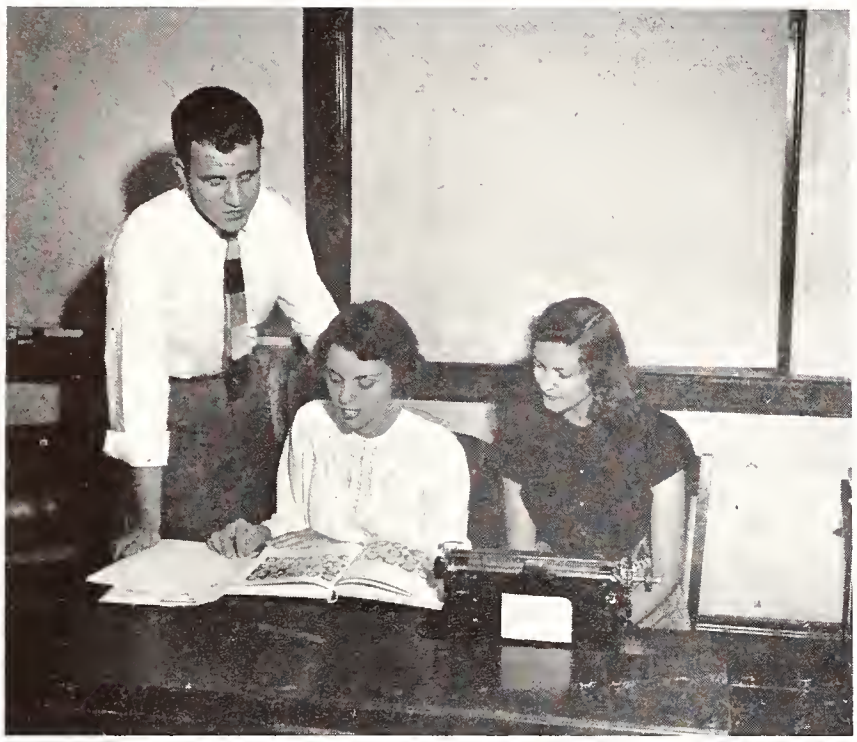

Editor-in-Chief.....Martha E. Davis
Associate Editor.....Betty Childers
Business Manager.....Claude Stewart

Organizations. Mary Emma Mallick
Classes..... Mickey Moriarty
Features..... Eula Sansing
Sports..... Joe Taylor
Photography.. Ed Demetrio, Billy Hoover
Photographers.. Art Neuman, Guy Miller, Richard Welch
Circulation Assistants..... Charles Dando, Alma Canada, Jean Carter, Fairy Gooch
Business Staff. Mary M. Caradine, Charles Dando, Janette Russell, Ann Young

Canada, Carter, Moriarty, Childers, Mallick, Dando, Caradine, Neuman, Gooch, Hoover, Demetrio, Stewart, Taylor, Russell.

TIGER RAG STAFF

Editor-in-Chief.....Jean Raymond
Associate Editor.....Otis Imboden
News Editor.....Joe Williamson
Society Editor.....Marilyn Moseley
Feature Editor.....Clayton Renfro
Clubs Editor.....Jean Carter
Sports Editor.....Jack Meredith
Veteran's Editor.....Frank Minnick
Photographers.....Guy Miller, Art Neuman, Richard Welch

Business Manager.....James Bobo
Circulation.....Bob Nowlin
Assistants.....Bob Reilly, Dot Warde, Mimi Shea, Martha J. Barfield, Nick Parrot, Billie Gates, Drexel Hardin, June Watson

Imboden, Shea, Neuman, Carter, Moseley, Raymond, Barfield, Williamson, Renfro, Warde, Canale, Hardin, Parrott, Nowlin, Meredith.

IOKA WIKEWAM

McMurry, Woods, Fulghum, Templeton, Carpenter, Smith, Caradine, Taylor, Roe, Raymond, Gatchell, Ayers, Day, Rogers, Ormond, Grey, Wardlow, Ely, Bannister, Trobaugh, Fee, Coghlan, Jeter, Lundy, Callis, Reynolds, Tapp, Haas.

Ioka Wikewam's big event for the fall quarter was the annual province meeting in November. Patsy Johnson and Gloria Fulghum were the delegates from the club. Everyone enjoyed the meeting especially since the fun was shared by other home economics clubs throughout the South. We learned much to benefit the club.

Before Christmas as a money-making project we took orders for fruit cakes and made eighty-four pounds in all.

IOKA WIKEWAM

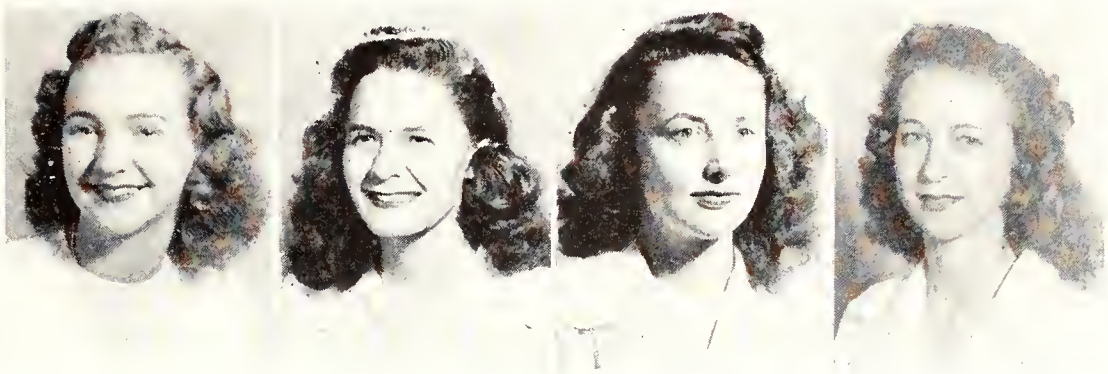

OFFICERS

President . . . . . Gloria Fulghum
Vice-President . . . . . Jean Raymond
Secretary . . . . . Lillian Roe
Treasurer . . . . . Patsy Johnson

Outstanding during the winter quarter was the outing. We invited dates and had plenty of food. During this quarter we held our election of Miss Home Economics, who was Jean Raymond. We had an auditorium program which included a skit and fashion show. Lillian Roe was chosen as "Cover Girl" and Gloria Fulghum as president was presented the pin of the H.E.A. Next year the new president will wear the pin. The club dedicated a book to the library in memory of Miss Alice Chappell, a former home economics teacher here.

During the Spring quarter we had a Mother-Daughter Banquet. This has been a big year for our club.

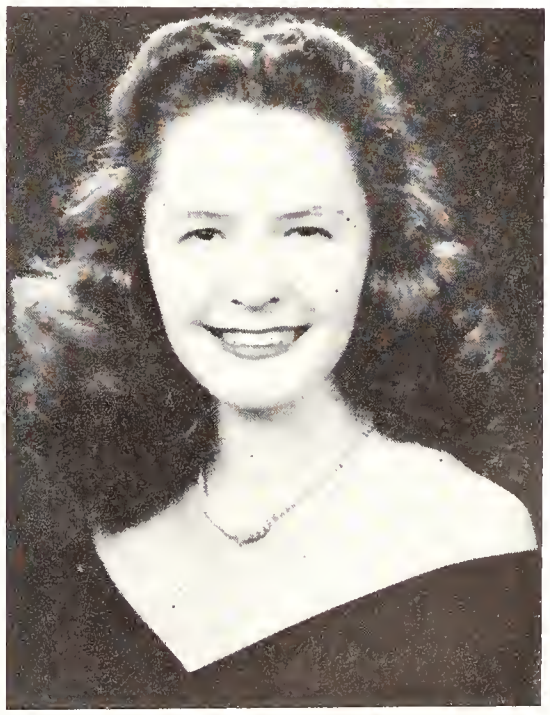

Miss Jean Raymond
Miss Home Economics for 1948

M - CLUB

Franklin, Poag, Regina, W. Medling, Poaletti, Kirk, Hoffman, Bagley, Fabiano, F. Medling, Giehler, Earheart, Marcus, Haynes, Jones, Soffos, Coles, Settles, Ray, Meek, Cromer, George, Taylor, Nethcer, Crook, Thorne, Lineberry, Bannister, Hutton, Schmollinger, Mendrop, Robinson, Smithmier, Miller, Roberts.

The "M" Club is composed of men who have been awarded varsity letters for participation in intercollegiate sports. The purpose of the organization is to emphasize high scholastic standards, to foster clean sportsmanship, to promote interest in Memphis State athletics, and to encourage a well-rounded sports program.

M - CLUB

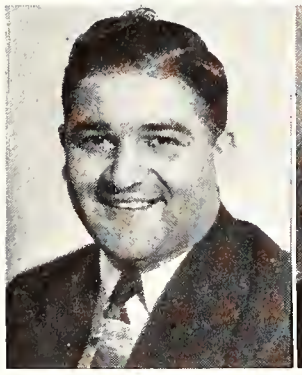

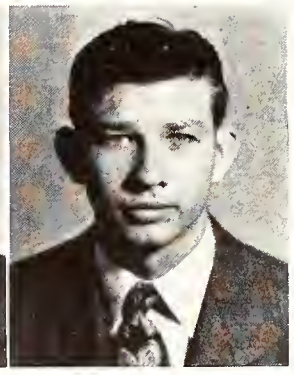

OFFICERS

President.....Tony Fabiano

Vice-President.....Fred Medling

Secretary.....Billy Giehler

The Club has had a very successful year during 1947-1948. The fall quarter started off with a bang with a successful dance given by the club. This year the "M" Club won the Intramural Trophy by obtaining the most points in the program. This included football, volley ball, and the track meet.

The club sponsors the sale of Freshman caps in the Fall quarter and strives to enforce the tradition that letters of schools other than Memphis State will not be worn on the Memphis State Campus.

Mr. Leo Davis is the sponsor of this organization.

INDUSTRIAL ARTS CLUB

Highsmith, Jordan, Barnes, Greer, Cook, Taylor, Crenshaw, Carr, White, Feder, Wellborn, Farmer, Allen, Snipes, Goode, Gibbs, Sewell, Evans, Rice, Etheridge, Hamilton, Braley, Long, Crowder, Davis, McGoldrick, Meeks.

The Industrial Arts Club of Memphis State College was organized at the beginning of the fall quarter 1946. The purposes of the club are to create an interest in industrial arts: to stimulate the study of industry and related problems: and to integrate group activities into concerted action which will further the objectives of industrial arts, as set up by the American Vocational Association.

INDUSTRIAL ARTS CLUB

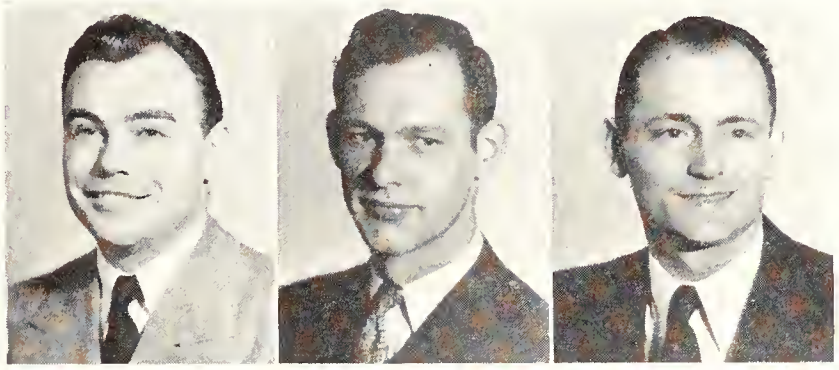

OFFICERS

President.....Willis Barnes

Vice-President.....George Cook

Sec.-Treas.....Paul Greer

The membership of the club is limited to students who are majoring or minoring in industrial arts. Honorary membership will be conferred upon faculty members and other individuals who are interested in the activities of the club. Meetings are held once each month either on the campus or wherever the officers see fit. Guest speakers are often invited to speak to the group, and they talk of subjects of great interest to the group.

Faculty sponsors for the Industrial Arts Club are R. J. Coltharp, C. C. Street, and O. C. Hejkel.

Industrial Arts Building

INTERNATIONAL RELATIONS CLUB

Roberson, Richards, Rosenberg, Glascock, Simmons, Henry, Brookes, Brown, Webb, Horton, Dinwiddie, Roblyer, Abbett, Cooper, Scott, Gordon, Frazer, Sisco, Crane, Noyes, Knox, Hardgrave, Pewitt.

After undergoing reorganization, The International Relations Club of Memphis State College held its first meeting December 4, 1947. The Club is composed of twenty-three student participants, and is sponsored by four faculty members of the Social Science Department.

Officers of the I-R-C are elected for a term of one year, and are installed at an annual banquet near the close of the Spring Quarter. Dr. Edward Noyes is chairman of the Faculty Sponsors of the club.

INTERNATIONAL RELATIONS CLUB

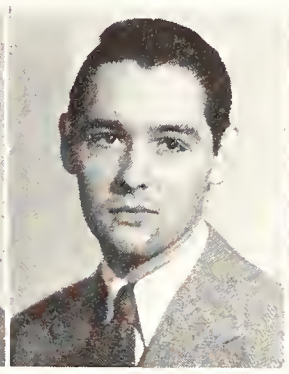

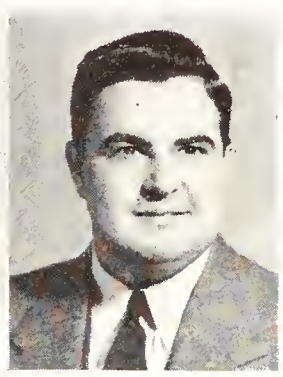

OFFICERS

President.....Parker Dinwiddie

Vice-President.....Frank Pewitt

Secretary.....Jo Ann Rosenberg

Treasurer.....Thomas Horton

The purpose of the I-R-C is that of advancing the cause of peace by study and discussion of world affairs. Among topics considered this year have been the Palestine problem, Latin American relations, and the structure of the Russian government. Students, faculty members, and guest speakers have assisted with the club programs. Mr. Frank Ahlgren, editor of the Memphis *Commercial Appeal*, appeared before the student body in a chapel program at the invitation of the club.

The International Relations Club is primarily an academic organization and qualifications for membership are high. Only those who are qualified by adequate course work and good scholastic records are invited to membership.

WHO'S WHO AMONG STUDENTS IN

Mary Emma Mallick

Helen Hunt

Joyce Juden

Alice Ball

Ed Moffatt

Margaret Ackerman

Shirley Bacigalupo

Bob Beaty

Clifford Trundle

W. L. Doyle

Barbara Walker

Conan E. Davis

AMERICAN UNIVERSITIES AND COLLEGES

Harry Light

Genevieve Griffin

Ed Topp

Chris Ricketts

Jean Raymond

Shirley Wolbrecht

Jack Frazer

Martha Elise Davis

Betty Childers

INDEPENDENTS CLUB

Repult, Newton, Bursi, Taliaferro, Drewry, Monsarrat, Sanders, Schmitt, Ellis, Coscia, Edgerton, Caddis, Carmân, Welch.

With the close of the Spring quarter the Independents Club of Memphis State College closed another successful year, which was filled with enthusiasm and excitement throughout.

The Girls Volleyball team repeated its success of the previous year by again winning the trophy as intramural champions. Another repeated victory was that of winning the basketball trophy after a close season. We were second only to the Sigma Kappas in the softball tournament.

INDEPENDENTS CLUB

OFFICERS

President.....Anita Bursi
Vice-President.....Dot Franks
Secretary.....Betty Jo Drewry
Treasurer.....Bobbie Sue Repult

The past year we felt that we added a great deal to the strengthening of our club by adopting an official pin for the club. The pin is a gold triangle with the green letter "I" mounted upon it. Our members are more easily recognizable now and we are once more establishing our position on the campus.

The Independents Club is open to all students at Memphis State who are not affiliated with any Greek Letter organization. The motto is "Everyone Speaks." The club's colors are green and white.

ALPHA DELTA PI

Shea, Chambers, Tipton, Westra, J. Milstead, Ackerman, Moseley, Ball, Faquin, Raymond, Thurmond, Martin, Rogers, Weakley, Furbish, Coleman, H. Milstead, Middleton, Huffman, Harris, Oakley, Wolbrecht, Turner, Smith, Zanone, Marbury, Burton, Massengill, O'Hearne, O'Connor.

Alpha Delta Pi, which is the oldest organization for college women in the world, was founded on May 15, 1851, at Wesleyan Female College in Macon, Georgia. The colors are blue and white and the flower is the purple violet. Alpha Delta Pi has been an international sorority since 1929, with the establishment of chapters in Canada.

On March 17, 1947, Sigma Alpha Mu Sorority of Memphis State became the Gamma Eta Chapter of Alpha Delta Pi.

OFFICERS

President.....Shirley Wolbrecht

Vice-President.....Marilyn Moseley

Secretary.....Alice Ball

Treasurer.....Carolyn Marbury

Since our installation we have made progress in both work and play. Among our social activities we list the traditional Black Diamond Dance, which was held in the Panorama Room of the King Cotton Hotel. We also have enjoyed many outings, picnics, slumber parties, and celebrated our 97th Founders Day with a beautiful banquet at the Country Club.

Our members are very outstanding girls. Dot Hubbard was Memphis State's Football Queen this year. Miss Home Economics and May Queen both mean Jean Raymond. Bette Hulfman won the Women's Intramural Tennis championship on Sports Day. Margaret Ackerman was chosen Queen of Hearts, and Cacky O'Hearne is one of state's beauties. And we can't forget Past-President, Shirley Wolbrecht, Secretary, Alice Ball, and Jean Raymond, who are members of Who's Who Among Students in American Universities and Colleges.

ALPHA GAMMA DELTA

Hamilton, Downs, Williams, Bailey, Willey, Gaines, Welsh, Colbert, Juden, A. L. Lundy, Drennan, B. S. Lundy, Whitworth, Stell, Watkins, Osborne, Rentz, R. Mitchell, Walker, Baker, Rockett, M. Hood, D. Hood, Johnson, Woods, Streetman, Terrell, R. A. Mitchell, Blankenship, Sansing, Cockrill, Hawkins, Taylor, Sutton, Russell, Davisson, Day, Parnell.

Gamma Zeta Chapter of Alpha Gamma Delta Sorority was pledged on March 12, 1947, and was installed April 12, 1947. Since that time the Alpha Gams have made many friends among the alumnae and have enjoyed innumerable hours together at dances, sing songs, after dinner corree parties, meetings and banquets.

Most exciting of all events during the year was the honor which went to Barbara as "Miss America" and the thrills the members had when they modeled in her fashion show on her homecoming day. Equally thrilling was the surprise banquet which the alumnae gave in her honor.

OFFICERS

President.....Joyce Juden

Vice-President.....Eula Sansing

Secretary.....Shirley Taylor

Treasurer.....Mildred Hood

We had two exciting parties during rush week and twenty-seven pledges were claimed. One of the most enjoyable parties was a treasure hunt and skating party given for the pledges and followed by a slumber-less party at Rena's.

A Christmas party was held with the alumnae and everyone went to the Crippled Children's Hospital where we sang Christmas Carols to the children.

Highlight of the winter quarter was the formal initiation which was held at the Peabody and was followed by the annual Feast of Roses, where Lois Welsh received the Diamond Award for having the highest activity rating among the pledges. Chlorita Gaines was awarded the scholarship plaque for holding the highest average. The year came to an end with the annual spring dance after a chicken and bean dinner where the holders of the highest activity score ate chicken and the others feasted on beans.

DELTA ZETA

Beeson, A. Young, Ketchums, Stewart, Younghanse, Gatchell, Dolan, B. Young, Barbee, Byrns, McElravy, Trobaugh, Baggett, Pearson, Cason, Roberson, Enright, Hall.

Delta Zeta Sorority was founded on October 24, 1902, at Miami University, Oxford, Ohio. Gamma Iota Chapter was installed at Memphis State on February 22, 1948.

Our first event was a Christmas Formal at the Hotel Gayoso. The new officers were presented and Ruth Younghanse was presented a bouquet of pink roses.

In February an informal "Coke Party" was given and all pledges of other sororities were guests and a "crazy cup" was awarded the group giving the best imitations.

OFFICERS

President.....Ruth Younghanse

Vice-President.....Jane Alexander

Secretary.....Helen Gatchell

Treasurer.....Lucille Stewart

The happiest event on our calendar was our initiation and installation. Representatives from Howard College, University of Tennessee, and University of Mississippi were present to extend their welcome. Sunday morning, February 22, we attended St. Luke's Methodist Church, and that afternoon our alumnae entertained us with a beautiful tea at Brook's Memorial Art Gallery. As guests arrived and cameras flashed we floated about in our excitement. We were all pleased with our new badges.

In March we added three new pledges to our fold with an impressive ceremony, and in May we initiated five more girls into Delta Zeta. The initiation was followed by a garden party and then the candlelight service in memory and honor of our six founders. Each new initiate was presented a corsage of pink roses.

May 22, we held our "Rose Petal Ball," at the Colonial Country Club. The leadout was begun by each member presenting her escort with a buttonnaire and singing of our song by George Sawtell. It was a lovely ball.

PHI MU

Hoover, Petty, Ormond, Jerry, Mercer, Shelton, D. Davis, Connor, Amis, Rorex, McHenry, Jones, Carter, Gresham, Herring, Barfield, McKee, Blanks, Callis, Withers, M. E. Davis, Mallick, Gates, Jacobs, Angelo, Beard, B. Simpson, Owens, Harrell, Hunt, Guyton, Fisher, R. Simpson, Head, Wade, Forrester, Richardson.

Phi Mu Fraternity was founded on March 4, 1852, at Wesleyan Female College. On March 18, 1947, Kappa Lambda Sigma, local sorority at Memphis State, became Kappa Lambda Chapter of Phi Mu. Since our installation we have made new friends and have grown in number as well as in spirit.

Last year we were quite proud to claim the Pan-Hellenic scholarship tray for the second successive year. This tray is awarded each year to the sorority maintaining the highest scholastic average for the year.

OFFICERS

President.....Betty Childers

Vice-President.....Martha Elise Davis

Secretary.....Margaret Angelo

Treasurer.....Helen Hunt

For Founder's Day Celebration in March Mrs. Z. W. Keller, Executive Secretary of Phi Mu, was our speaker. The highlight of the program was a fashion show arranged by Pat McKee featuring fashions dating from 1852 through 1948.

Among parties were the annual Carnation Ball at which Betty Childers, retiring president, presented Pat Mercer, new president, with an arm bouquet of pink and white carnations. The slumber parties at Joy Forrester's and Pat Hoover's, and outings at Shelby and Rainbow.

We have claimed many honors on the campus. "Sis" Davis as Miss Memphis State and DeSoto Editor, Jean Jerry as Freshman Queen, Betty Mae Withers as "Typical Co-Ed," Chris Ricketts, and Joan Harrell as beauties, Billie Gates as new president of Pan-Hellenic, Betty Childers receiving the Woman's Association Award and retiring president of Phi Mu, and Mary Emma Mallick as president of the Westminster Fellowship.

SIGMA KAPPA

Hurt, Milam, Totty, A. Williams, Canada, Drane, Purser, Russell, Gooch, Holman, Hearington, Taylor, Baldauf, R. Allen, Drewry, Barner, Davis, Orbison, Simmons, C. Allen, V. Sansing, Tapp, Pleasants, Wolfe, Patterson, Leach, Rosenberg, Johns, Dietzel, Perry, Brouse, Carpenter, Crowder.

This year has been a memorable one for Sigma Kappa. Not only have members maintained a high scholastic rating, but a gay social calendar has not kept them from active participation in clubs and athletics.

Second only to the Independents in basketball and volleyball Sigma's have made a record in athletics this year. Lois, Jane and Alice did some real playing to wrest the softball championship from the Independents. Marilyn and Shirley were outstanding in the track meet, winning honors for the sorority.

We're going to miss our three seniors, Pat, Paula, and Mary Helen who win that coveted diploma in June.

OFFICERS

President.....Audrey Patterson

Vice-President.....Alma Canada

Secretary.....Gladys Carpenter

Treasurer.....JoAnn Leach

First on the social calendar was the gypsy rush tea at the University Center. Then after pledges were claimed was the dance honoring them at the University Center. Formal initiation was at the Peabody and each big sister presented her little sister with a crested bracelet.

Our main social event was the beautiful Stardust Ball. It was formal and the decorations proudly displayed Betty's efforts and were highly complimented. This dance was at the Colonial Country Club.

Our members took part in many activities. Alice was an enthusiastic cheerleader. Virginia Anne was elected one of the four most beautiful at Memphis State. Alma was first princess to the football queen. Jo Ann, secretary of I.R.C., Gladys, secretary of Baptist Student Union, and treasurer of Ioka Wikewam. Pat, president of Mynders Hall and secretary of Chi Beta Phi, Alma and Fairy on the DeSoto Staff.

DELTA SIGMA CHI

McNulty, Martin, Soffos, Sloan, Roberts, Pope, Blythe, Bauer, Jarvis, Thompson, White, Hunt, Cheatham, Mason, Pape, Busby, Nunnally, Strassner, Joyner, Irby, Foster, Brenner, Mack, Cunningham, Ivy, Moore, Cahill, Reese, Law, Bellott.

Delta Sigma Chi Fraternity was formerly the Triangle Club, which was organized in the spring of 1943 by a group of sports-minded as well as socially-minded men. This group decided to change their name, and in the fall of 1945 became a Greek-letter organization. This year has been very favorable to us, and we have been very fortunate in obtaining two new sponsors, Mr. Sisco, and Dr. Crawford.

OFFICERS

President.....Carl Davis

Vice-President.....Richard F. Bauer

Treasurer.....William Blythe

Among the social events of the year the most outstanding one was the "Sweetheart's Ball" at the Colonial Country Club on February 13. At this ball we had the privilege of crowning Miss Barbara Walker, Miss America of 1947, as the Sweetheart of Delta Sigma Chi.

Our fraternity made a very good showing in sports, and won the intramural trophy for touch football.

Out of the new members that were initiated this year Garth Kimbrough was selected as best pledge and will be awarded a gold key.

At the end of this school year we bid adieu to Delta Sigma Chi. At Hotel Peabody on May 22, forty-three active members and alumni of Delta Sigma Chi, including Dr. Edward I. Crawford, faculty advisor, were initiated and installed into the Lambda Chi Alpha Colony of Memphis State College. This is one of the largest men's collegiate fraternities, having 123 active chapters.

PHI DELTA SIGMA

Tucker, Higginbotham, Rutland, Sawyer, Knotts, Hathaway, Franklin, Cromer, Wiltcher, Haltom, Edwards, McCarter, Morris, Hays, Valentine, Bagley, Taylor, Miller, Medling, Buxbaum, Boyd, Blanton, Kelly, Peeples, Jones, Stahl, Camferdam, Cook, McGoldrick, Smithmier, Arnold, Kubler.

The past year has been one of success in the history of Phi Delta Sigma Fraternity. The two social functions of the fraternity were very successful.

The Bowery Ball was one of the larger costume balls held during the year. It was held in February at the University Center. Music for the evening was furnished by Yancey's Band. A highlight of the ball was the crowning of the King and Queen of the Bowery by last year's king and queen.

PHI DELTA SIGMA

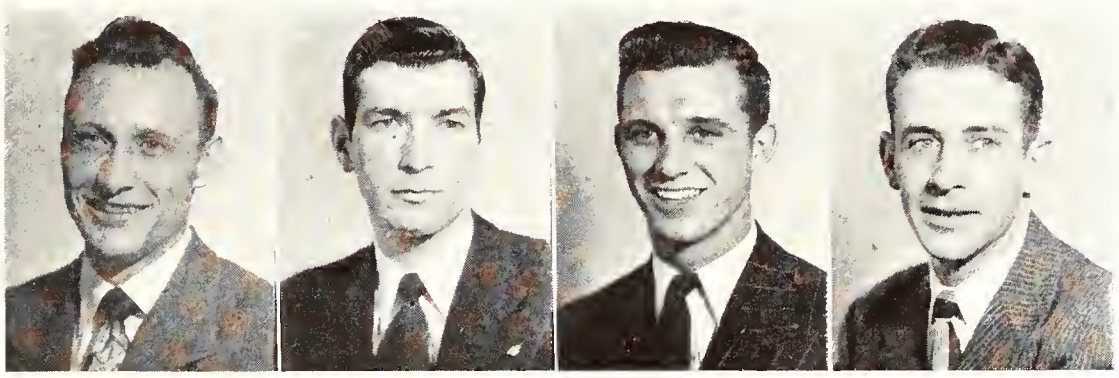

OFFICERS

President . . . . . Guy L. Bagley

Vice-President . . . . . James Kelly

Secretary . . . . . Roy Higginbotham

Treasurer . . . . . Lee Haltom

The annual Black and White Ball was a glorious affair as usual. This year it was held at the Silver Slipper Supper Club. The highlight of this dance was the presentation of the fraternity's most valuable man award, which went to Lee Haltom.

The Fraternity tasted success in the Spring Elections. Wayne Franklin was elected as Kampus King, an honor voted on by the entire student body, and in a later election Lee and Cissy Haltom were elected Typical Mr. and Mrs. on the Memphis State campus.

In intramural sports Phi Delts fared well. We won a trophy in football and placed second in all other events. Joe Taylor was intramurals manager.

PI KAPPA ALPHA

Patterson, DeZonia, B. Wilson, C. Wilson, Vesey, Dinwiddie, Cook, Stewart, H. Null, Bobo, Schaefler, Meredith, Renfro, Pope, Crenshaw, Cullen, Richardson, Dando, McEwen, Buring, Maxwell, Bradshaw, Lane, Martin, Burnett, Waller, Garland, Lauderdale, Akle, Nimmo, Pinnell, White, Farmer, Wilkerson, Riley, Frazer, Palmer, Barham, Hamilton, Loving, Willmore, Crowder, Bivins.

With the beginning of the fall quarter the "Phi Lams" saw the beginning of their greatest year on the campus since the group was organized in 1912. This was the year that witnessed the change from Phi Lambda Delta to Memphis State's first national social fraternity—Pi Kappa Alpha. The week-end of December 6 and 7 was designated for initiation and installation of the Delta Zeta Chapter of Pi Kappa Alpha.

Pi Kappa Alpha was founded at the University of Virginia in 1868 and Delta Zeta chapter marked the 87th active chapter on the fraternity roll. Memphis has been selected for the permanent home of the national headquarters of the Fraternity.

OFFICERS

President
James Bobo

Vice-President
Charles Dando

Secretary
Joe Riley

Treasurer
Arlin Patterson

On the campus we have attained many honors with Ed Moffatt, Conan Davis, and Jack Frazer in Who's Who, James Bobo, business manager of the Tiger Rag, Parker Dinwiddie, president of I.R.C., Jim Null, Jim Coffman, Jack Frazer and Harry Null holding offices in the Business Ad Club, and Conan Davis, president of Wesley Foundation and "Typical Ed" at M.S.C.

The picnics at Shelby and Rainbow will long be remembered as will the informal dances in the Southwestern lodge.

Our annual Dream Girl Ball took place in the form of a dinner-dance. It was held in the Panorama Room of the King Cotton Hotel. Ole Miss, Mississippi State, and Southwestern joined us in celebrating the event. Three hundred Pi K.A.'s were present. Miss Joy Jerry was pinned "Dream Girl of Pi K.A." at this dance.

Miss Joy Jerry
"Dream Girl of Pi K.A."

SEYMOUR A. MYNDERS

F. Coleman, Lineberry, Russell, Willis, Curry, Williamson, J. Reilly, Lerner, Roberts, Luce, Shangle, R. Murchison, Williams, Herndon, Stewart, B. Reilly, Anderson Barton, Doyle, Inboden, Chance, F. Murchison, Nichols, Martin, Hughes, Laird, Haskins, Morat, Nowlin, Brown, Ford, Shapiro, Papageorge, Halford, Canale, Berry, Craven, Rice, Taylor, Thomas, Kennon, McGenn, C. Culp, Darden, Fryar.

In keeping with the fraternity motto, "Nil Nisc Bonum," Seymour A. Mynders celebrated its thirty-fifth anniversary on the campus this year. Both scholastically and socially, it was a successful year, and one not soon to be forgotten.

"September Song" ushered in fall festivities . . . the Peabody smoker . . . Possum Hunt at Brown's Farm . . . Bar-B-Q at Clearpool . . . game "Get-togethers" with pigskin prattle predominating.

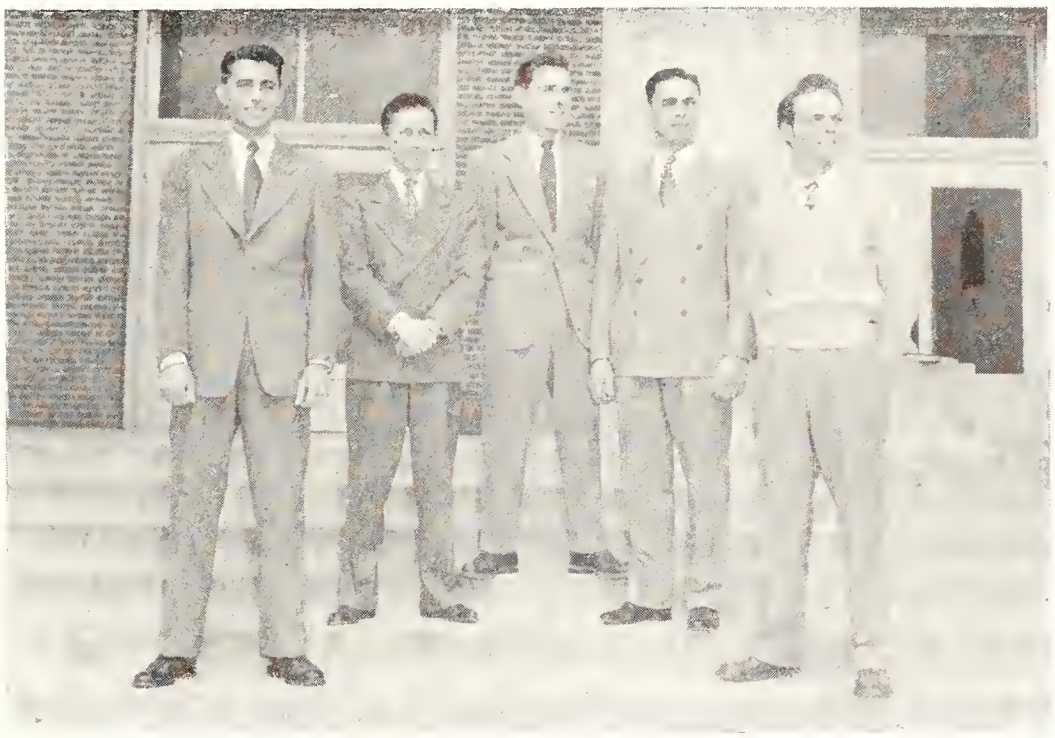

OFFICERS

President . . . . . Dud Curry

Vice-President . . . . . Jack Reilly

Secretary . . . . . Joe Williamson

Treasurer . . . . . Tom Herndon

Historian . . . . . Otis Imboden

A highlight of the December assembly programs as presented by the SAM-ADPi combo, was the musical "Merry Xmas To You" sparkling in the snow scene.

Other sparkles in the snow scenes . . . Bill and Elaine middle-aisling it . . . "rat" shuffling thru ankle-deep drifts after the traditional "ride" . . . Yuletide holidays 'n open-houses . . . New Year's party at the Officers Club.

Memories of the spring session include the election of officers . . . installation banquet at the King Cotton . . . Philanthropic project, when the SAM invaded the Crippled Children's Hospital for a March party . . . never-to-be-forgotten SAM Dinner Dance in March and Anne Furbish as Sweetheart of SAM.

F E A T U R E S

PHIS STATE COLLEGE
Barbara Jo Wall
Miss America of 1947"

DESOTO HALL OF FAME

This year the DeSoto Hall of Fame features twenty of the most outstanding personalities on the campus who, through popular vote, claim titles of Miss Memphis State, Queen of Hearts, Freshman Queen, May Queen, Kampus King, Typical Ed and Co-Ed, Typical Mr. and Mrs. and the beauties.

Miss Memphis State was elected at an election held by the DeSoto. Martha (Sis) Davis won this most coveted honor over four other candidates nominated by the senior class and voted on by the entire college. Other candidates were Shirley Bacigalupo, Joyce Juden, Chris Ricketts, and Shirley Wolbrecht.

The Queen of Hearts was selected by a group of judges at the Junior Valentine Dance. Margaret Ackerman was selected as the Queen. Other contestants were Margaret Angelo, Alice Ball, Donna Kramer, Elmer Morris, and Martha Strong.

Freshman Queen, Jean Jerry, was elected by the Freshman Class and crowned at the Freshman Dance. Other candidates were Donna Monsarrat, Lee Rogers, Ann Welting, Alice Williams and Doris Williams.

May Queen, Jean Raymond, and Kampus King, Wayne Franklin were elected to their honors in an election sponsored by the DeSoto. They won over other junior and senior candidates nominated by their classmates.

Typical Ed, Conan Davis, and Typical Co-Ed, Betty Mae Withers, were elected in an election sponsored by the Tiger Rag. Also in this election Typical Mr. and Mrs. at Memphis State were elected. Cissy and Lee Haltom were elected as the first couple at Memphis State to attain this honor.

Ten beauties were selected by outside judges after sororities and fraternities announced their contestants. Barbara Walker was proclaimed Honorary Beauty. The four most beautiful were Lois Welsh, Peggy Taylor, Catherine O'Hearne, and Virginia Anne Milam. Other beauties were Margaret Ackerman, Virginia Bacigalupo, Joan Harrell, Mary Anne Osborne, Chris Ricketts, and Doris Williams.

MISS MEMPHIS STATE

MISS MARTHA ELISE DAVIS

QUEEN OF HEARTS

MISS MARGARET ACKERMAN

FRESHMAN QUEEN

MISS JEAN JERRY

MAY QUEEN

MISS JEAN RAYMOND

KAMPUS KING

WAYNE FRANKLIN

TYPICAL CO-ED

MISS BETTY MAE WITHERS

TYPICAL ED

CONAN E. DAVIS

Lee, Andy and Cissy

TYPICAL MR. & MRS.

MR. AND MRS. LEE HALTOM

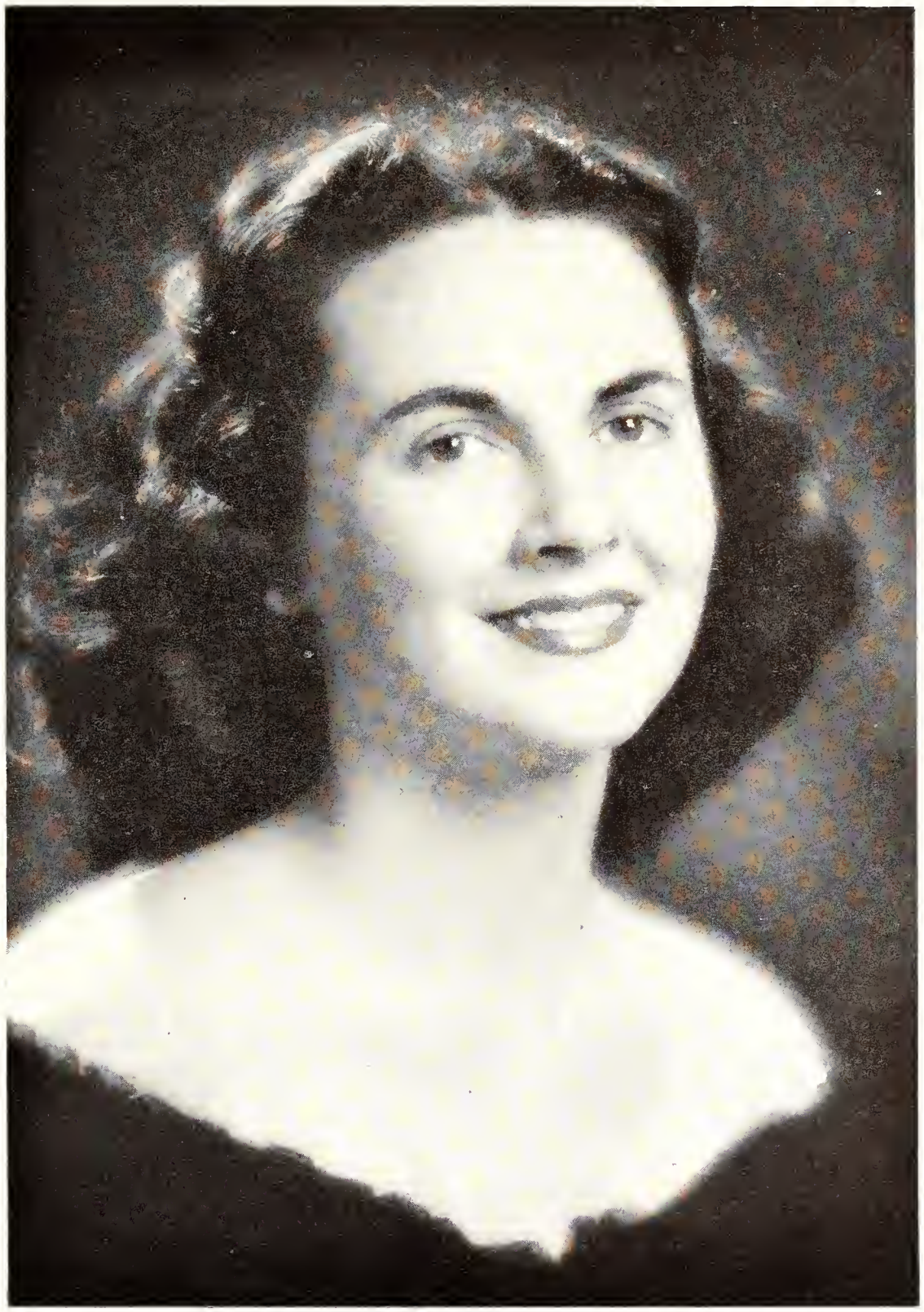

MISS BARBARA WALKER

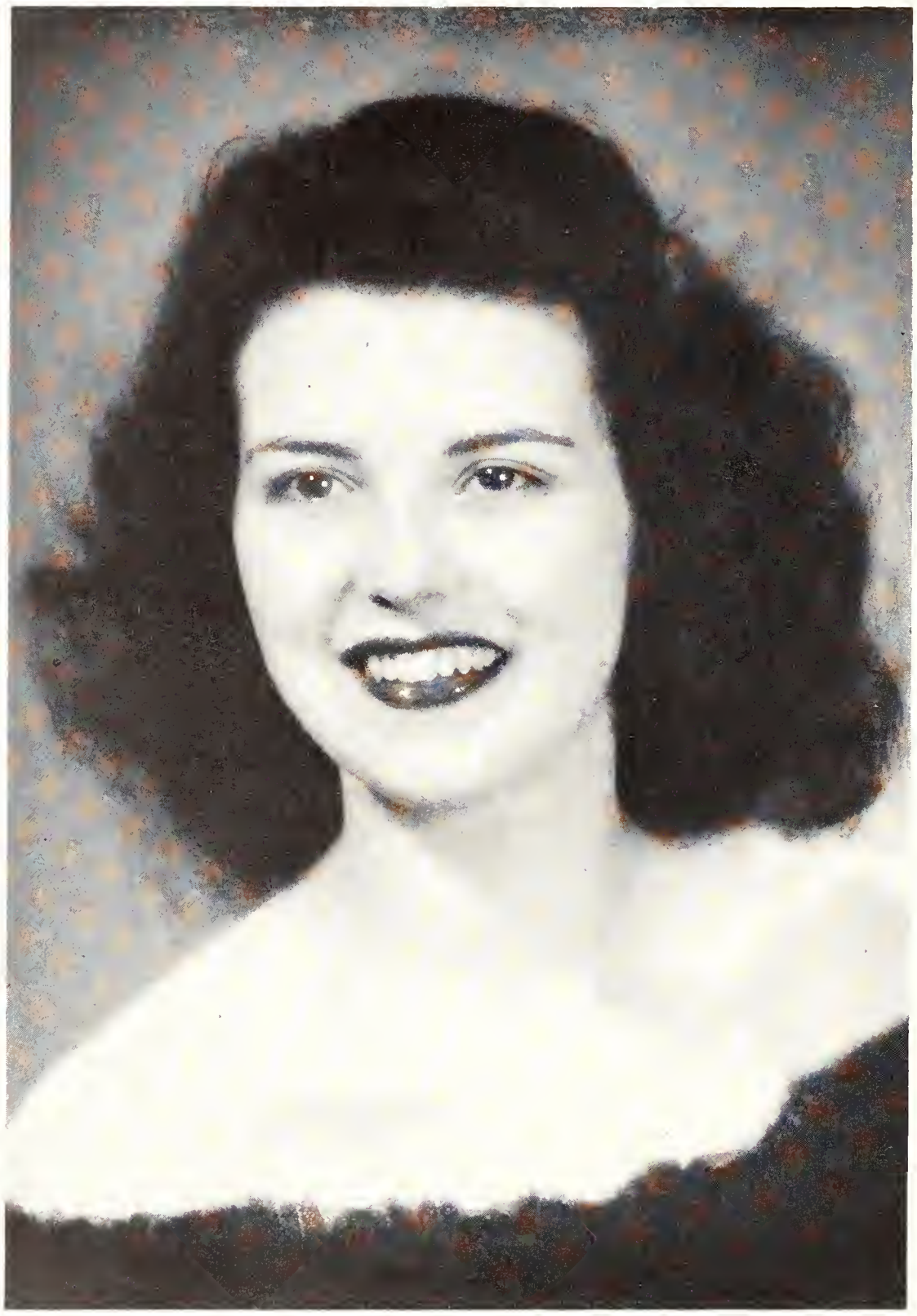

MISS LOIS WELSH

MISS PEGGY TAYLOR

MISS CATHERINE O'HEARNE

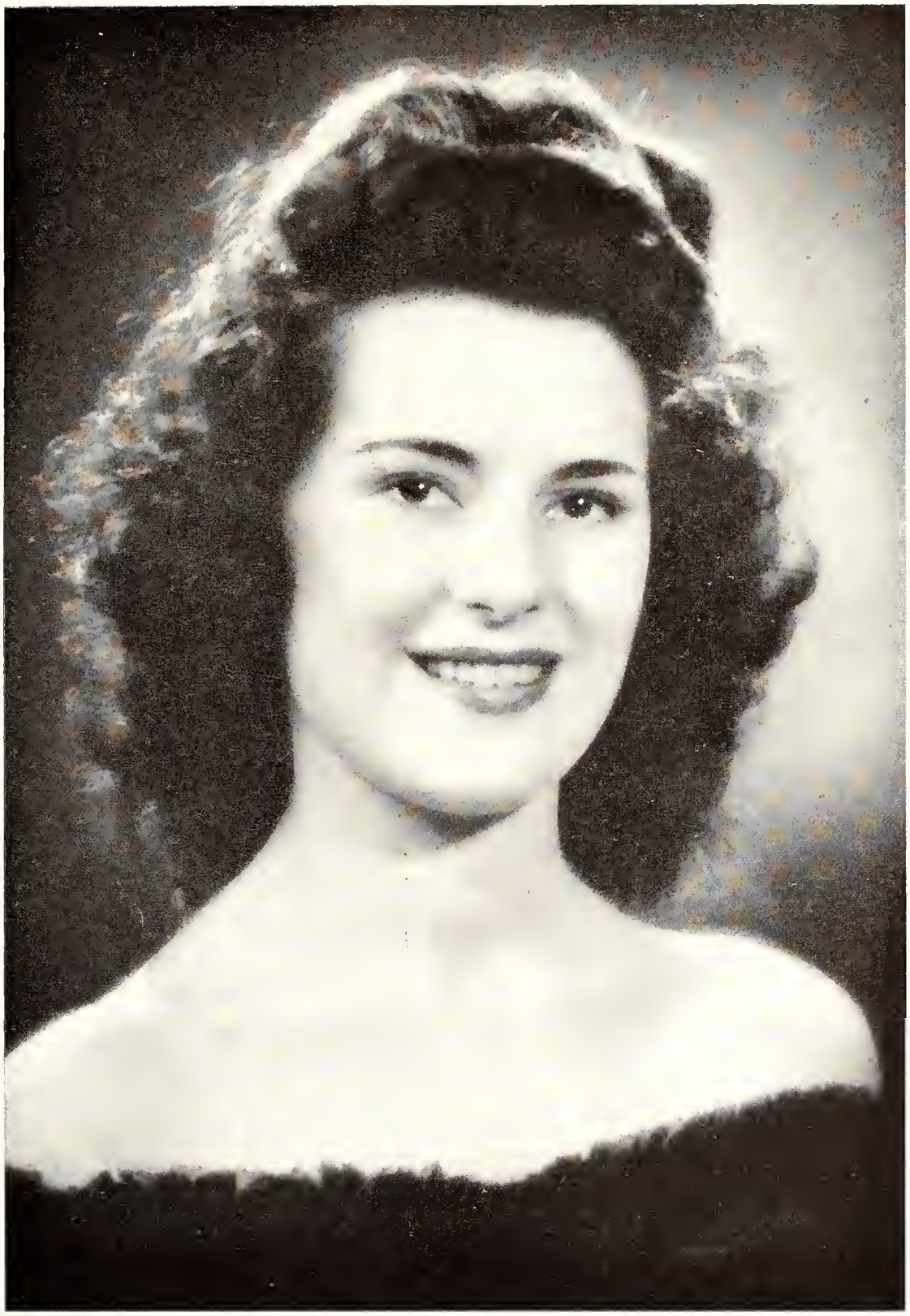

MISS VIRGINIA ANNE MILAM

MISS MARGARET ACKERMAN

MISS VIRGINIA BACIGALUPO

MISS JOAN HARRELL

MISS MARY ANN OSBORNE

MISS CHRISTINE RICKETTS

MISS DORIS WILLIAMS

Barbara Jo Walker

Welcome Barba

A T H L E T I C S

C. C. HUMPHREYS (*Athletics Director*)

LEO DAVIS, RALPH HATLEY, "SPOOK" MURPHY

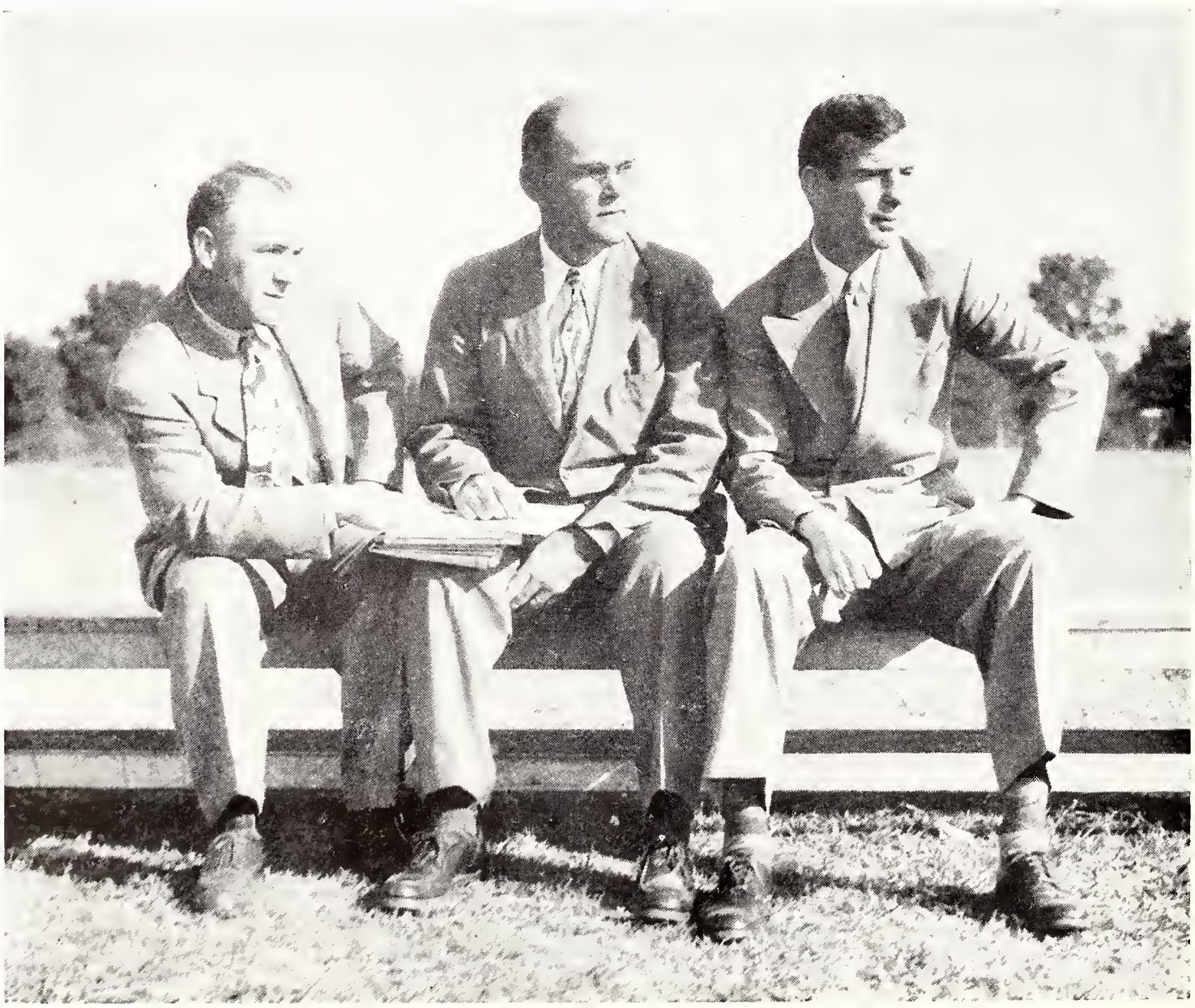

FOOTBALL ROSTER 1947-48

NAME—	Class	Wt.	Ht.	Home Town	No.
		Fullbacks			
MASON, Brick	Junior	182	5.11	Whitehaven	81
SCOTT, Jack	Freshman	175	5.11	Memphis	45
MARCUS, Loyd	Freshman	175	5.11	Marianna, Ark.	47
CRAIN, Glen	Freshman	168	6	Memphis	76
BOYD, Jack	Freshman	179	6	Covington	61
		Tailbacks			
WHITE, Keith	Sophomore	160	5.9	Memphis	41
KIRK, Stumpy	Freshman	140	5.8	Memphis	42
RAY, Elmer	Freshman	155	5.7	Memphis	44
CROMER, Holloway	Freshman	170	6	Memphis	84
LINDERMAN, Benny	Freshman	152	5.7	Memphis	23
JONES, Harry	Freshman	155	5.7	Dyersburg, Tenn.	43
ROBERTSON, Bill	Freshman	189	6.1	Trenton, Tenn.	83
		Right Halfbacks			
LACY, Bill	Freshman	172	6.1	Whitehaven	53
HESTER, Don	Freshman	161	5.11	Memphis	63
HAYNES, Paul	Junior	152	6	Water Valley, Miss.	52
COSTELLO, Harry	Freshman	155	5.7	Memphis	40
HIGHTOWER, John	Freshman	152	5.6	Memphis	25
BASKIN, Jimmy	Freshman	160	5.8	Memphis	22
DAVIS, Dick	Freshman	180	6	Marked Tree, Ark.	36
		Quarterbacks			
WILES, Raymond	Freshman	168	5.11	Memphis	67
GIBBS, Charles	Freshman	169	5.11	Brownsville, Tenn.	71
COLES, Dippy	Freshman	171	5.9	Memphis	51
JOHNSON, Pete	Freshman	158	5.9	Whitehaven	30
STRUNK, Gene	Freshman	163	5.10	Memphis	50
BASKIN, Lawrence	Sophomore	170	5.8	Memphis	73
McGONAGILL, Bud	Freshman	170	6	Memphis	34
		Centers			
MEDLING, Fred	Sophomore	189	6	Greenfield, Tenn.	85
BOWER, Artie	Freshman	186	5.10	Alexander City, Ala.	91
JARVIS, Bob	Freshman	188	5.10	Memphis	69
GEORGE, Charlie	Freshman	175	6	Memphis	38
KELLY, Lamon	Freshman	181	6	Memphis	68
		Guards			
MEEK, Billy	Freshman	178	5.9	Memphis	62
GEORGE, Wilburn	Sophomore	182	6	Memphis	54
ALLEN, Calvin	Freshman	180	5.9	Memphis	60
ROBERTS, Percy	Freshman	179	5.10	Memphis	66
SMITHMEIR, Claude	Freshman	171	5.10	Paris, Tenn.	65
CAIN, Killer	Freshman	159	5.7	Memphis	70
FITANIDES, Pete	Sophomore	185	5.9	Saco, Maine	78
McILVAIN, Jack	Freshman	175	5.10	Memphis	64
GORE, Almo	Freshman	175	5.9	Memphis	80
THOMPSON, Bob	Freshman	160	5.9	Memphis	27
PENDERGRAST, Paul	Freshman	175	5.10	Brownsville, Tenn.	33
STARR, Buddy	Freshman	180	5.10	Memphis	72
		Tackles			
REGINA, Joe	Freshman	201	6.1	Saco, Maine	75
PARR, Emmett	Freshman	203	6	Memphis	88
MEDLING, Will	Freshman	192	5.9	Greenfield, Tenn.	77
BAKER, Earl	Freshman	190	5.10	Lenior City, Tenn.	86
POAG, Ward	Freshman	205	6	Nashville, Tenn.	90
WHITE, Charles	Freshman	203	5.10	Brownsville, Tenn.	93
SCHAAD, George	Freshman	215	5.9	Knoxville, Tenn.	94
BOMER, John	Freshman	185	6.2	Brownsville, Tenn.	35
		Ends			
HOFFMAN, Fred	Freshman	175	6	Memphis	74
GEORGE, Marshall	Freshman	175	6	Memphis	92
SETTLES, Andrew	Freshman	186	5.10	Lenior City, Tenn.	89
MERCER, Dick	Freshman	176	5.11	Memphis	82
PENDERGRAST, Nolen	Freshman	183	6	Brownsville, Tenn.	87
NETCHER, Earl	Freshman	171	5.11	Memphis	46
SHERRILL, Sammy	Freshman	164	5.10	Memphis	79
DAY, Douglas	Freshman	168	5.11	Memphis	37

Teachers Trip Tigers, 20-0

White Sparkles In Defeat

By United Press

MURFREESBORO, Tenn., Sept. 26.—Two long-distance runs and a couple of good passes gave Middle Tennessee State College a 20-0 win over Memphis State, despite the running and kicking of Keith White.

Freshman Tailback John (Red) McCoy completed the longest touchdown dash—80 yards—while the final whistle blew. He grabbed a White punt on his own 20 and ran it over. Earlier Bill Adams had snagged a Memphis pass and clocked off 62 yards to score.

Two passes set up the first Middle State tally and John Cox picked up the four yards needed thru the line.

Twice Memphis, powered chiefly by White, stood in scoring territory only to have the home team stiffen and hold for downs.

The game was the first of the season between members of the new Volunteer State Athletic Conference.

Memphis State	Position	M.T.S.C.
Mercer	L.E.	Varallo
Pouge	L.T.	McPeake
Meek	L.G.	Martin
Madling	C.	Hale
George	R.G.	Yearwood
Redina	R.T.	Tice
Hoffman	R.E.	Brandon
Wiles	Q.B.	Lane
White	L.H.	Staggs
Lacy	R.H.	Blackman
Scott	F.B.	Nisbett

Middle Tenn. State	0	6	7	7—20

Scoring: Touchdowns—Adams, Cox, McCoy. Extra points—Prince 2.

Memphis State's Mud Attack Buries Missouri Mines, 13 To 0

Brick Mason And Stumpy Kirk Lead First Tiger Eleven Since 1942 To Victory

By GENE ROPER

Memphis State football reappeared on Crump Stadium for the first time since 1942, and the Bengals made it a wholly complete celebration by whipping Missouri School of Mines 13-0.

About 1000 spectators defied the torrents of water that poured over the field, and Brick Mason and Stumpy Kirk repaid them for their discomfort. Mason punched the first touchdown halfway through the first period, and Kirk bored through in the final period, with Harry Costello adding the extra point to the second score.

Numbers Are Invisible

The Miners gave the Tigers practically no trouble, failing to notch a first down, throwing two passes, which State gobbled up, and showing a minus in yards gained rushing. The State crew, on the other hand, waded to 11 first downs and 225 yards rushing, or rather, squshing. Very few players' numbers were visible by the time the Bengals started moving against the Mine crew. By the end of the first half, very few players were visible, resembling more nearly customers of a mud bath than football players.

Keith White set things in motion for the first touchdown when he kicked out on Missouri's seven. Gene Hoehn was forced to return a punt after the Miners had been penalized to the two. He toed the ball soggily up to White on the Missouri 37, and White wallowed back to the 18. Mason bulled through to the 12 in two efforts. White then swam to the two, where he was ducked by Dick Whitney, the Miners' outstanding defensive man. Mason threw his weight through the middle and Memphis State had matters well in hand.

Battle of Kickers

Both ball clubs settled down to kicking, waiting for breaks in the sea of mud. All in all, 24 punts were exchanged, 15 of them coming from Hoehn's toe. But State was spending the evening in the Miners' territory, and more specifically in one spot of that territory that must have been worn two feet below sea level.

The Bengals hit pay mud again with Stumpy Kirk leading the way from the 40 in the final period. Stumpy and Mason took turns maneuvering the ball downfield, with the center of the line opening up beautifully for them. The State bunch picked up a first down on the four, Mason crossed the goal. State was penalized to the seven. Mason and Jack Scott garnered three yards, and the ball almost went over on downs. A roughness penalty against the Miners gave the Tigers another chance, and Kirk, who had limped from the game a couple of plays before, went back, hit the line and emerged standing for the second touchdown. Then Costello kicked.

Favored Centenary Conquered By Alert Memphis State, 26-7

Tigers Overwhelm Shreveport Visitors With Four Touchdowns In First Half Of Contest

Memphis State College made four fine breaks for itself through alert defensive play in the first half of a game with Centenary College last night at Crump Stadium, and taking full advantage of each opportunity, the Tigers scored four touchdowns to earn a 26 to 7 triumph over the favored Gentlemen of Shreveport, La.

Four first half touchdowns took a lot of the fight out of the Centenary team, and though it came back in the second half to get a tally, it never seriously threatened the Tiger lead.

Hard Driving Line

Memphis State's hard charging forward wall had a great deal to do with win, for it blocked two punts, covered a fumbled pass from center by Gents, and generally outcharged the opposition.

After the opening kickoff came to the Tigers, Tailback Keith White led his mates on a surge to the Gent 10-yard line. There the attack stalled, but when Centenary tried to kick out of danger, Joe Regina blocked and recovered the ball. A few plays later Brick Mason drove over from the Gent one-yard line for the first score.

Later in the first period, Eck Hunter fumbled a Centenary pass from center. The ball rolled 15 yards back into the Gent end zone and Calvin Allen, Tiger guard, fell on it for the touchdown. Laymon Kelly's try from placement was good.

In the second quarter, State struck for another score when Earl Netcher blocked an attempted punt by Hunter on the Centenary 15, and Dippy Coles covered the ball on the invader's one-yard line. Fullback Joe Scott crashed over for six points and Kelly missed his try for conversion.

Steals Pass To Score

The final State tally came just before the end of the first half when Harry Jones pulled one of Jerry Potter's aerials out of the air and raced clear to the Gentlemen's 14 yard line before being pulled down. Moments later, Halfback Paul Haynes circled right end for 10 yards and the last of Memphis State's scoring. Kelly made his kick from placement good for the extra point.

MURRAY STATE vs. MEMPHIS STATE

Coach Ralph Hatley and his squad of thirty-five players boarded a bus and invaded the Murray State Thoroughbreds in Murray, Kentucky.

The Tigers got off to a good start with several passes in rapid succession they had crossed Murray's goal line for a touchdown. The score came on a twenty-five yard pass from Keith White to Earl Netcher. In the second quarter Paul Haynes broke loose on a reverse and raced 45 yards to pay dirt only to have it called back by officials. The first half of the game ended with the Tigers in the lead 7 to 0.

In the second half the Thoroughbreds came back and scored twice while holding the Tigers' offensive machine scoreless. Both teams played heads up ball and fought for every yard. The game ended with the Tigers on the short end of the score. They were ahead in every other way. Final score of the game was Murray State 14, M.S.C. 7.

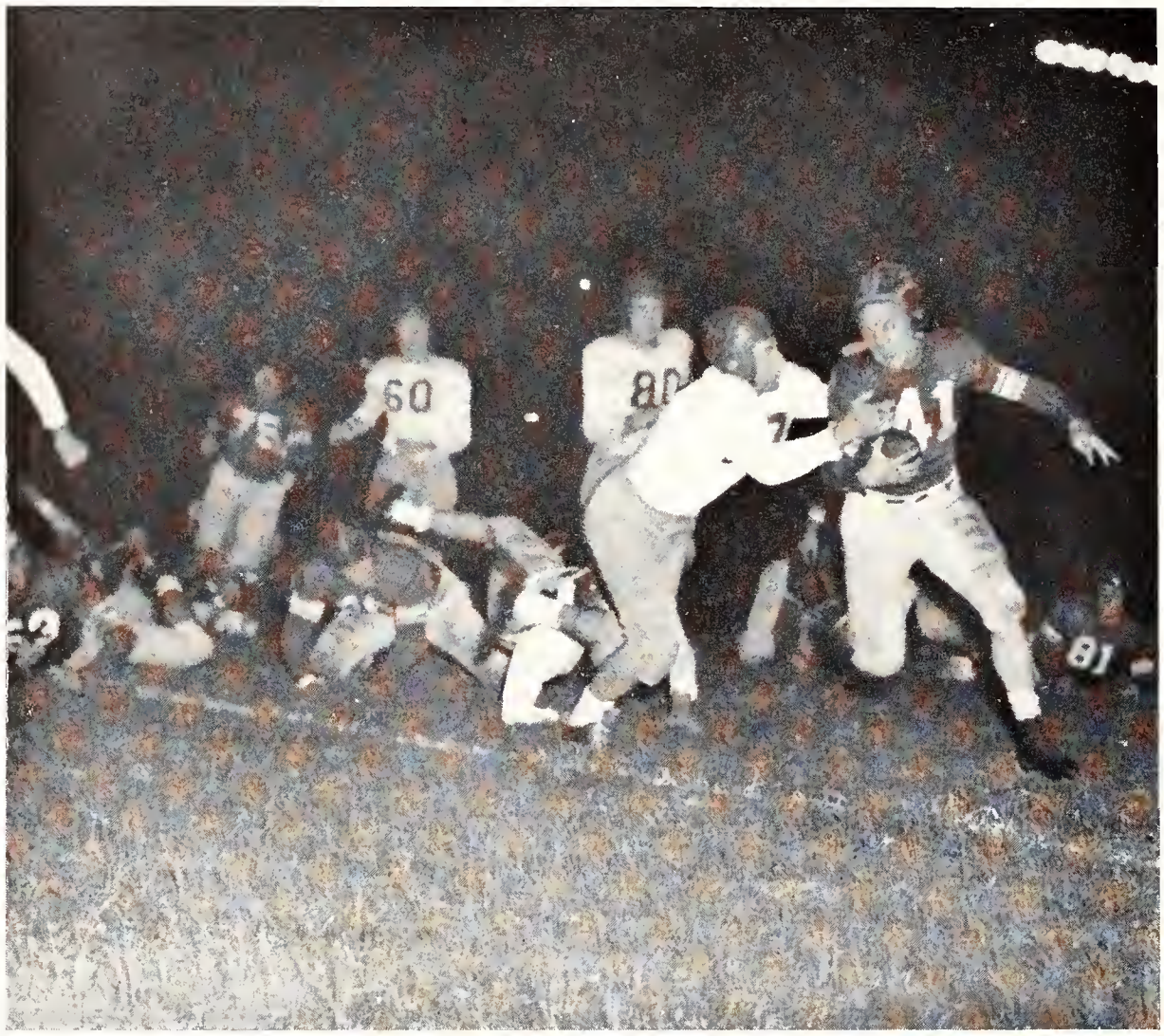

State Wallops Union, 21-0

White Sparkles In Upset Win

Special to The Press-Scimitar

JACKSON, Tenn., Oct. 24—Memphis State pushed across a touchdown in the opening minute of play and then breezed to a 21-0 victory here last night against a favored Union University eleven.

The win gave the Tigers a season mark of three triumphs in five starts.

Keith White bulled his way over from the one-foot line to give the Tigers their first touchdown. A five-yard pass from White to Andy Settles gave the Memphis team its second score in the next quarter, and then Paul Haynes broke loose on a beautiful 25-yard spurt in the third period for the final touchdown.

Laymond Kelly added all extra points.

White was the big ground gainer for the Tigers, tearing off sizeable gains on the off-tackle thrusts. The Memphis blocking was hard and the Union forward wall took some severe punishment.

Memphis State and Arkansas State Tie

Three Indian Rallies Bring 19-19 Deadlock

Tigers Take Early Lead, But Fail To Hold On

KEITH WHITE PROVES STAR

By DAVID BLOOM

Memphis State couldn't stand the prosperity of a two-touchdown lead last night and had to be content with a 19-19 standoff with Arkansas State of Jonesboro. As is customary when the Blue Tigers play in Memphis, it rained, and Crump Stadium got pretty slick toward the end.

But for three periods this was a thriller, a real offensive battle that had a gathering of 3440 making whoopee enough for twice the number. And the little knot of Arkansas State fans almost had the occasion for a real celebration in the fourth period. Their red-garbed Indians came pretty close to pulling it out of the fire.

Memphis Pressed

Much too close for Memphis State's comfort. The Indians went as far as the Tiger 29, and with fourth down, one to go, elected to kick. Then they went back to the 15 and Lamon Kelly, a truly fine center, intercepted an Everett Bolton pass to pull out of danger.

Arkansas State's feet were to the fire in most of the game, however, and the Redskins had to come surging from behind twice. The Tigers scored two touchdowns with consummate ease, Keith White passing for one to Paul Haynes and skittering 53 yards for the other in the first 10 minutes of the game. Don Luketich got one of these back on a pass to Keith Doane in the second period and Bolton threw to Bill Perry for the tying points.

Then Dippy Coles carried a boomerang pass back 63 yards to set Memphis State on the right track again, Elmer Ray going over from the three, only to have Arkansas State retaliate in the third quarter on another Lukatich to Doane pass. Both Harry Costello and Joe Shaw had a chance to be heroes by kicking extra points, but one out of three was the best for each.

Billie Gates, Alma Canada, Cornelia Willey, Dot Hubbard, Football Queen, Will Medling, Football Captain, Jean Raymond, Pan Hellenic President.

With the return of football in a big way to the campus Memphis State witnessed the return of a Football Queen to be crowned on Homecoming Day at the game. To create community interest in Memphis State athletics Coach Humphreys asked each sorority to nominate a candidate for queen and sell season tickets to the games. The sororities cooperated with him in promoting the sale of the tickets with the result in view that the sorority whose candidate sold the largest number of tickets would be named Queen. At the Homecoming Game with Austin Peay Dorothy Dale Hubbard was crowned Football Queen of Memphis State by the Captain of the team and the other candidates were named as her maids.

Memphis State Closes Season By Smashing Austin Peay, 40-0

By EMMETT MAUM

Climaxing a highly successful return to football, Memphis State Tigers ripped apart the defenses of Austin Peay Governors, Clarksville, Tenn., yesterday, scoring in every quarter for a 40 to 0 homecoming victory before 1485 spectators, at Crump Stadium.

This gave the Statesmen six wins against two defeats and one tie in the team's first gridiron season since 1942. They had 238 points against 60 for the opposition.

The game was just two minutes old when Memphis State dented scoring sod, the Tigers taking the kickoff and driving straight down the field to the end zone. James Finley of Austin Peay kicked off and Ray snagged the ball on the 15 and raced 17 yards. Then Brick Mason made nine yards, and Ray added three. Next came one of the best runs of the game, when Paul Haynes broke through and sprinted 42 yards to the Governor's 14. From there, Ray sailed around right end to score, but Kelly's placement try failed.

Eight minutes later Memphis State scored again, and once more Haynes led in setting up a touchdown play, this time on a 32-yarder to the Peay 25. Ray picked up five, but Haynes went without gain. Then Scott recovered a State fumble that set the ball back to the 25. Ray uncorked a nifty pass to Holloway Cromer, good to the one. Scott drove through center to score, and Ray carried over the extra point.

Peay To Tigers' Five

Peay made its only serious threat later in the first quarter, and scored when Edgar Settlers hurled a touchdown pass that went from the Governors' 42. But a clipping penalty sent the ball back to Memphis State's 26. On third down, Glenn Sager pitched to Finley to the Tigers' 13. Three passing tries failed, and on fourth down Sager tossed to Stewart for eight yards, the Memphians taking possession on their five.

Next Memphis score came in the second quarter. Ward Poag started it by intercepting a pass and running it six yards to Peay's 24. Benny Linderman made five around end, but no gain was achieved on the next two downs, Ray passed to Andrew Settles, who lateraled to Fred Medling to the Peay 10. Ray failed to gain. Then Roberts pulled out from guard, raced around right end to tally. Extra point try failed.

The Bengals added two more scores in the third period. Nolen Pendergrast recovered a fumble on Peay's 22, Lloyd Marcus picked up seven yards, then one yard. Kirk literally steamrolered over Peay to score from the 14, and Kelly booted the placement.

Interception Brings Score

Another interception figured in the next marker that sent the score spiraling to 33-0. Hester snagged a Peay heave by James Finley and galloped 35 yards into the end zone after 11 minutes of the third quarter.

In the fourth period, Peay's Finley kicked out on the Governors' 20. Mason made eight yards, then five through the line. Scott drove to the three and on the next play added a yard. Kirk rammed thru the left side of the line to score the final touchdown, and Kelly kicked the point.

"Best Runner"
"BRICK" MASON

"Most Valuable Player"
KEITH WHITE

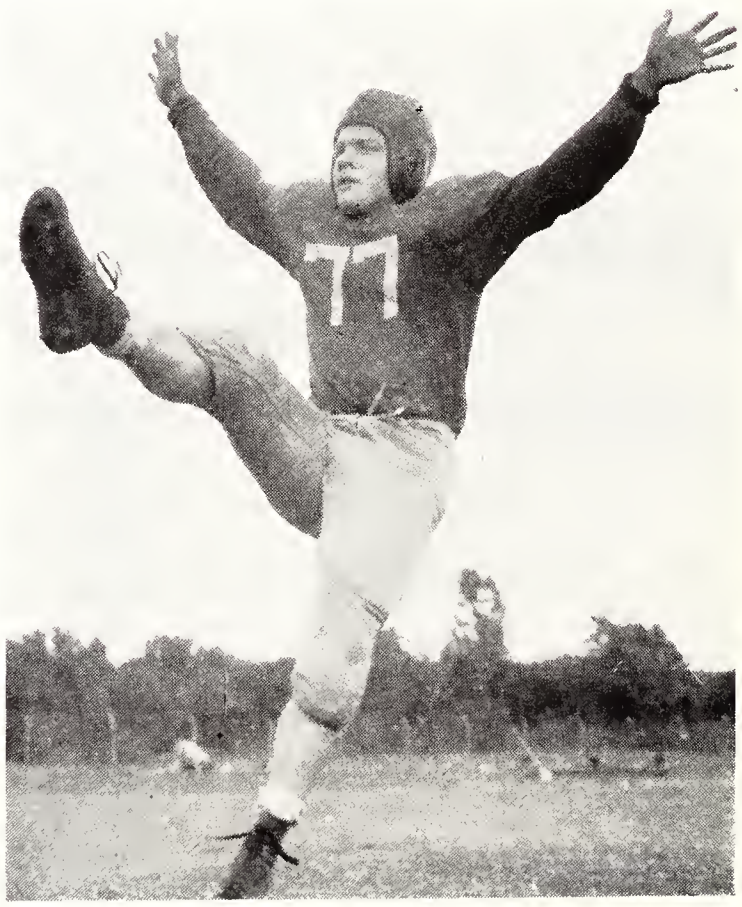

"Best Blocker"

JACK SCOTT

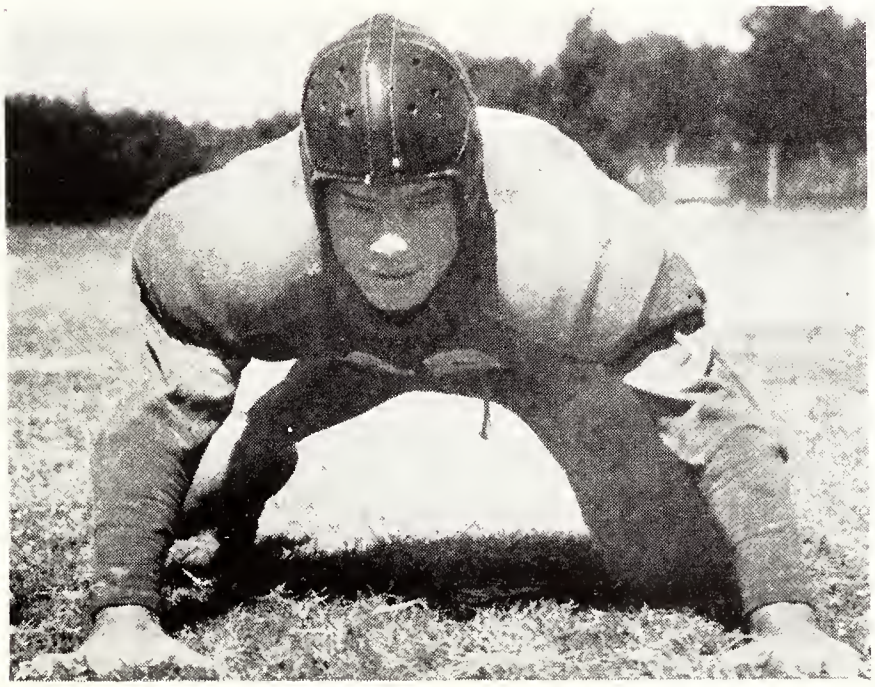

"Most Improved Player"

"GREEK" GEORGE

Taylor, Robinson, Curlin, Thompson, Mendrop, Crook, Schmollinger, Street, Head, Smith, Kaufman, Oakley, Franklin, Moyes, Poaletti, Haynes, Earhart, Boaz.

SEASON'S RESULTS

Memphis State 53.....Middle Tennessee 45
Memphis State 56.....Austin Peay 48
Memphis State 41.....Austin Peay 48
Memphis State 43.....Murray State 61
Memphis State 50.....Arkansas State 53
Memphis State 54.....Union 40
Memphis State 54.....Sewanee 42
Memphis State 63...Univ. of Chattanooga 64
Memphis State 32.....T. P. I. 43
Memphis State 46.....N. A. T. T. C. 32
Memphis State 32.....Delta State 52
Memphis State 51.....Southwestern 42
Memphis State 46.....Murray State 37
Memphis State 37.....Howard 32
Memphis State 58.....Arkansas State 61
Memphis State 40.....Southwestern 35
Memphis State 44.....T. P. I. 58
Memphis State 42.....N. A. T. T. C. 52
Memphis State 40..Birmingham Southern 39
Memphis State 63.....Union 38
Memphis State 62.....Sewanee 42
Memphis State 52.....Howard 59
Memphis State 71..Birmingham Southern 51

Won 13—Lost 10

BASKETBALL

Another successful season in basketball was wound up with the Memphis State Tigers claiming 13 wins against 10 losses. Every game was packed with thrills and the air was tense the whole time the ball was in play. Coach Zach Curlin's men displayed the usual good team spirit throughout the season. They played many close games and even the losses were hard-fought battles. Randall Smith, Paul Haynes, Wayne Franklin, Bobby Moyes and Neil Koffman were the usual starters in the games, with Gene Poaletti, Jack Schmollinger, and Howard Street, and Tommy Crook as able substitutes. James Head, Othel Mendrop, Bob Boaz, William Oakley, Don Robinson, and Charles Earhart were others who also displayed their ability to handle the ball skillfully.

Coach Curlin proved his value to the squad in this successful season. He was ably assisted by Joe Taylor and Charles Thompson. At every game the State supporters showed their loyalty to the Tigers in their large attendance.

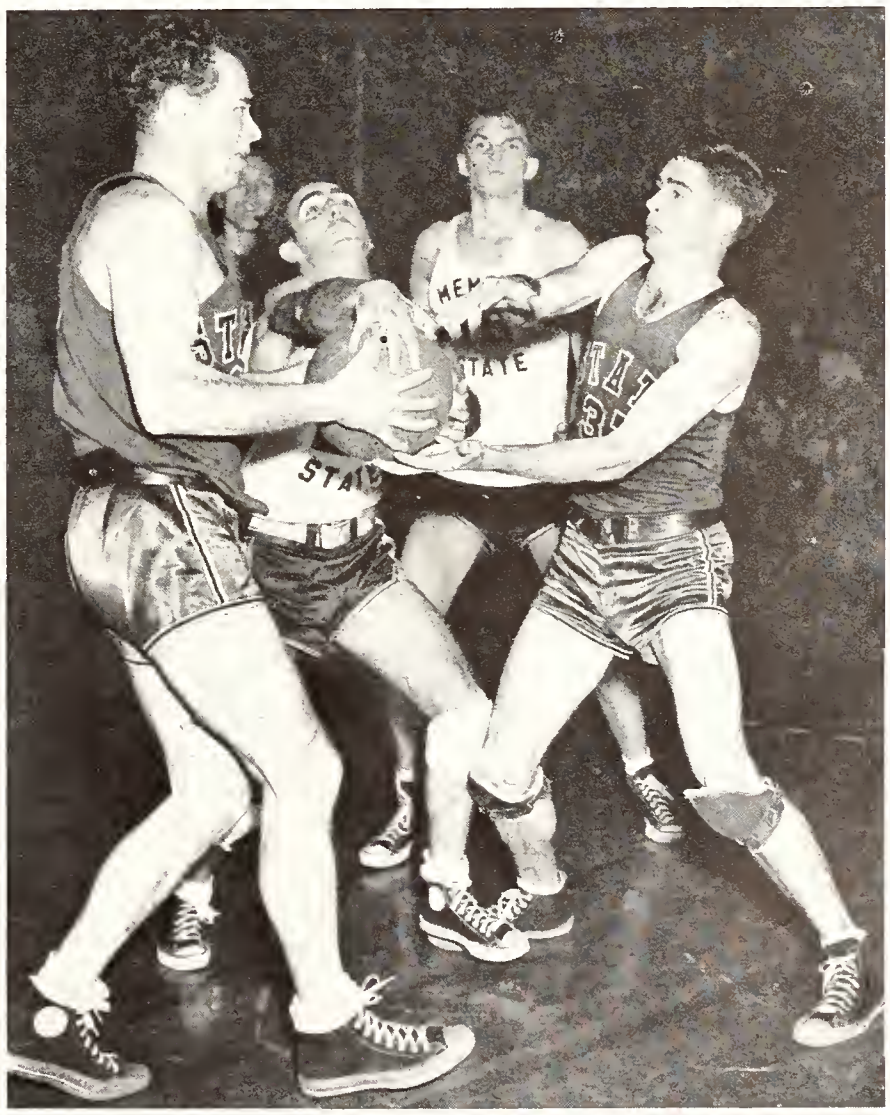

Moyes and Schmollinger at right in one of the hard-fought battles.

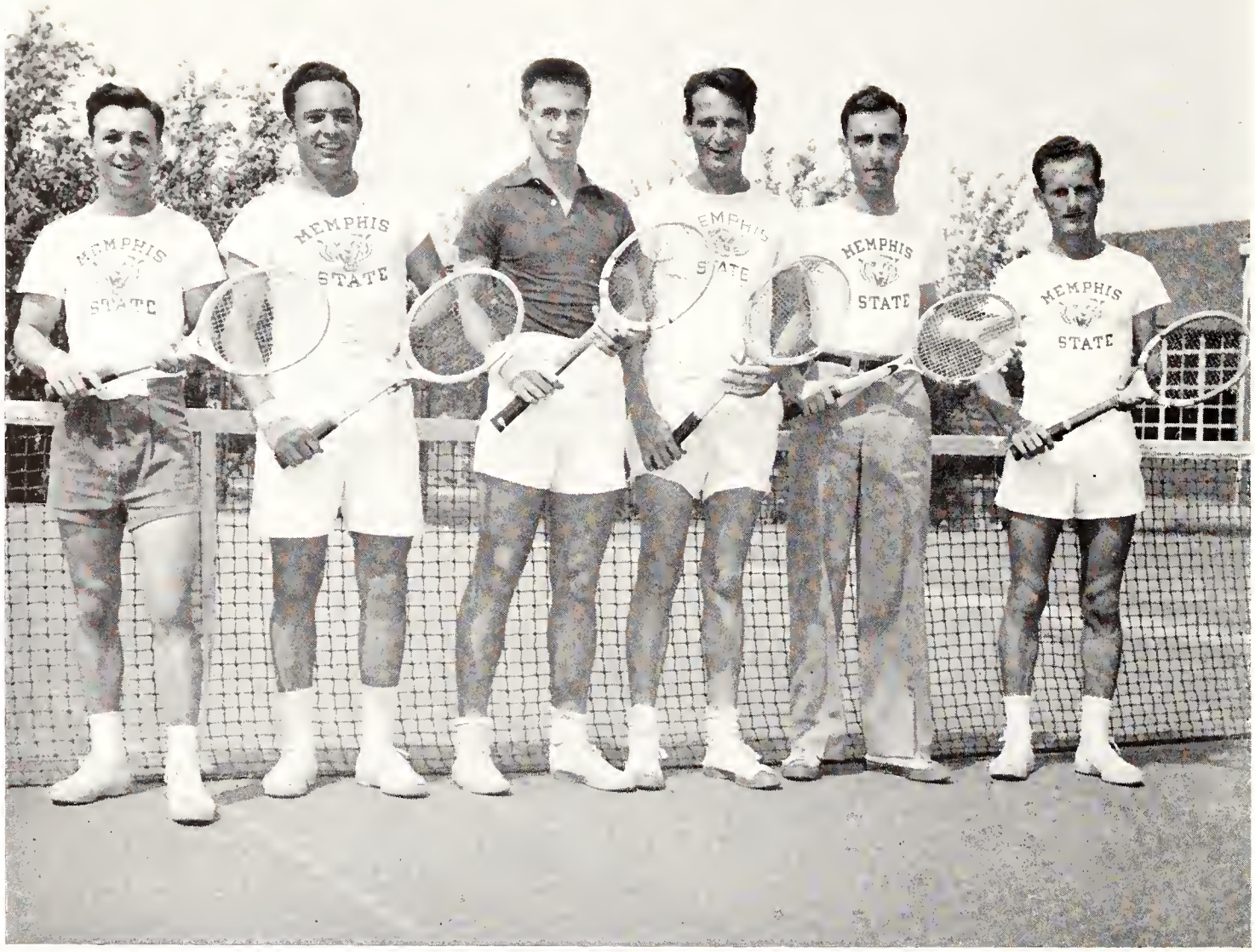

HYSON, SONNEMAN, TURPIN, LINEBERRY, PRIMM, WILLIS

The Memphis State tennis team, ably coached by Mr. Robert Crane, marched through a better than average season, winning six meets while losing only three and two being cancelled due to inclement weather. Led by Glenn Turpin the burden of the team was upheld by Jack Sonneman, Fred Lineberry and Kenny Hyson. They were backed by Alma Primm, Fred Frazier, Fred Willis, Bill Wolbrecht, and Jamieson Brant. As usual, competition was stern and also light. The toughest competitors proved to be Mississippi State, and Birmingham Southern. The Tigers lost the opening game to the Maroons of State 6-3. The following match with Howard College was rained out. The next day the Tigers lost to Birmingham-Southern 5-2. For the second game with Mississippi State the Tigers invaded Starksville, and were behind 2-3 but rain forced conclusion of the matches, with two doubles engagements remaining. On their return they beat Southwestern 5-4. Ran down to Ole Miss and won 6-5, came back to beat Arkansas State 9-0, beat Southwestern once more 5-4 to become city collegiate champs, grabbed a bus for Delta State, rolling through 6-1, led the same team back to Memphis, and then sent them home on the short end of a 6-0 count. After this furious pace, they settled down to work preparing for a return encounter with the Rebels only to lose 6-2.

The team was represented at Sewanee in the State meet in May by Turpin, Lineberry, Sonneman, and Frazier. Sonneman and Frazier lost their first round singles matches and after teaming, duplicated the feat in doubles. Lineberry beat Middle Tennessee in the first round and lost to Vandy in the second. Turpin smashed by Southwestern and Sewanee, losing to Vanderbilt in the quarter-finals. The two boys then teamed and in the order mentioned, defeated Southwestern, Chattanooga and Vanderbilt, reaching the finals in doubles, they came up against East Tennessee State Teachers, and after a hard-fought match, lost in three sets 3-6, 6-3, 5-7.

In regards to scheduled matches, not including the state meet, Turpin was the only man to go undefeated—in singles, and with his partner, Lineberry did the same in doubles. The remainder of the team, however, played very capable and earnest college tennis throughout the entire season. Our praises go to them for a job well-done.

PRIMM, WILLIS, HYSON, SONNEMAN, LINEBERRY,
FRAZIER, WOLBRECHT, TURPIN, CRANE

Jones, Duke, Ray, Brown, Kirk, Watson, Tucker, Akers, Crook, Stahl, Cromer, Jones, Bledsoe, Thorn, Mason, Fabiano, Oakley, Beall, Gilliland.

Memphis State renewed baseball after a lapse of ten years, under the watchful eye of Coach Leo Davis. An eleven-game schedule was drawn up and the season got under way. The Tigers opened with a two-game series with Valpariso University. This resulted in one game won and one lost. Next the University of Illinois squad moved into town. They came out victorious in this battle 11 to 5. Following the three-game series with the two midwestern powers, the Tigers began playing the conference teams including Murray State, Arkansas State, and Delta State. The Tigers finished on top in every series except two. Work is being done on the field now and when completed it will be one of the best college fields in the midsouth.

Intramurals during the past year were under the supervision of Miss Elma Roane and Ed Moffatt.

Both basketball and softball championships went to the "M" Club in the intramural activities last year. The Phi Delts placed second in both sports.

Scott, Medling, Netcher, Ray, Settles, Poag, Robinson, Baker.

Moore, Akers, McGaughran, Bellott, Soffos, Fabiano, Mason, Pope, Mack, McNulty.

The touch football season ended up in a tie between the Phi Delts and the Delta Sigs. A playoff was held between these two teams and the game ended in a 0 to 0 tie. They then became co-champions and both teams were awarded trophies.

Sibley, Higginbotham, Franklin, Taylor, Wiltcher, Miller, Hathaway, Wolbrecht, Flinn, Knotts, Turpin, Kelly, McGoldrick, Edwards, Sawyer.

Bursi, Drewry, Cooper, Caddis, Sanders, Newton, McCarley, Phillips, Taliaferro, Windrow, Welch.

The Independents won both the volleyball and basketball championships. These victories were for the second straight year. The Sigma Kappas came second in both tournaments.

Drewry, Cooper, Caddis, Sanders, Newton, McCarley, Windrow, Bursi.

. . . for the 84th year

TOOF

majors in expression

through printing

•

S. C. TOOF & COMPANY

195 Madison

Memphis

for BETTER
Commercial ART
Commercial PHOTOS
Commercial ENGRAVINGS
PHONE 8-4244

QUALITY ENGRAVERS SINCE 1923

MEMPHIS
ENGRAVING CO.
122 UNION MEMPHIS

The Tiger's Den

Congratulates

the Class of 1948

☆

☆

☆

You're Invited

to Visit

Our New Soda Fountain

Compliments of

PARKVIEW HOTEL

☆

Compliments of

Hobson-Kerns Co.

Compliments of

A FRIEND

Cook & Nichol
Appliances
INCORPORATED

Phone 64-5533 2870 Poplar Ave.

DIAMONDS WATCHES

Mulford Jewelry
Company
Jewelers Since 1880

SILVERWARE GIFTS

WINDOW SHADES • AWNINGS • VENETIAN BLINDS
Nationally Advertised Merchandise
WILLIAMS
SHADE & AWNING CO.
807 UNION • 5-4444
Floor Covering
Draperies Slip Covers

Diana Shop
• 102 SOUTH MAIN

Madison Home Laundry
3517 SOUTHERN
20 Bendix Automatic Washers
Extractor • Dryer
Call 4-1138 For Appointments

Dodge Plymouth

JOHN WELLFORD
Inc.

DODGE "Job Rated" TRUCKS

125 Union Ave. Phone 7-6400

COMPLIMENTS OF
Courtney Lewis
CIGARS
•
5-1202

Compliments of
HERBERT
DLUGACH
Realty Co.

LAWSON-GETZ

SPORTING GOODS COMPANY

☆

School Jackets • Letters • Pennants
Spalding Saddles • Loafers

☆

Tennis • Badminton • Golf • Hunting
Fishing • Model Supplies
Athletic Outfitters

MRS. VINT LAWSON Phone 5-2725 RED CAVETTE

9-11 N. THIRD ST. • MEMPHIS, TENN.

FANT & ANDERSON CO.

Building Materials

☆

Phone 7-0422 822 Rozelle

Compliments of

The Coca-Cola Bottling Co.

TRADE-MARK

MEMPHIS

York Arms Co.

SPORTING GOODS

162 South Main

Insist On

FISCHER'S CONCRETE BLOCKS

Made Up to a Standard

—Not Down to a Price

Fischer Lime & Cement Co.

Linden at Walnut

8-0211

For the Finest,

choose from the

HOUSE

OF

GIFTS

—the Brodnax name on the box adds much to the value, nothing to the cost

• Headquarters for
SCHOOL RINGS • PINS
FRATERNITY JEWELRY

Brodnax

GEO. T. BRODNAX, Inc.
Main at Monroe, Memphis

THE CURTAIN SHOP
of Memphis
150 Madison Ave.
MEMPHIS 3, TENN.

Good Luck
To The Graduates
A FRIEND

Compliments
of
A Friend

LEARN MORE—
EARN MORE!
DAY AND NIGHT SCHOOL
Miller-Hawkins
MEMPHIS NO. 1
BUSINESS - SECRETARIAL School
Entire Second Floor, 158 Madison — Memphis, Tenn.

BEST WISHES
from
A FRIEND

When you think of pictures—

CAMERAS
ENLARGERS
PROJECTORS
PHOTO SUPPLIES

PORTRAITS
MINIATURES
COPIES
FRAMING

J.C. Levy INCORPORATED Photographic Center

SYNCHRONIZING—SERVICING—REPAIRING

24-Hour Developing Service

•

OUR ADVERTISERS

helped make this book possible

PATRONIZE THEM

•

OFFICE OF PUBLIC RELATIONS AND INFORMATION
MEMPHIS STATE UNIVERSITY
MEMPHIS, TENNESSEE 38111

KINGSPORT
TENN.
KINGSPORT